2004 BASEBALL
Maryland
Terry
RUPP
Head Coach
Sean
KANE
Junior
Justin
MAXWELL
Junior
Preseason All-American
Will
FRAZIER
Junior
Anthony
BUFFONE
Senior
EASTON
Terrapins
2004 TERRAPINS BASEBALL
umTerps.com

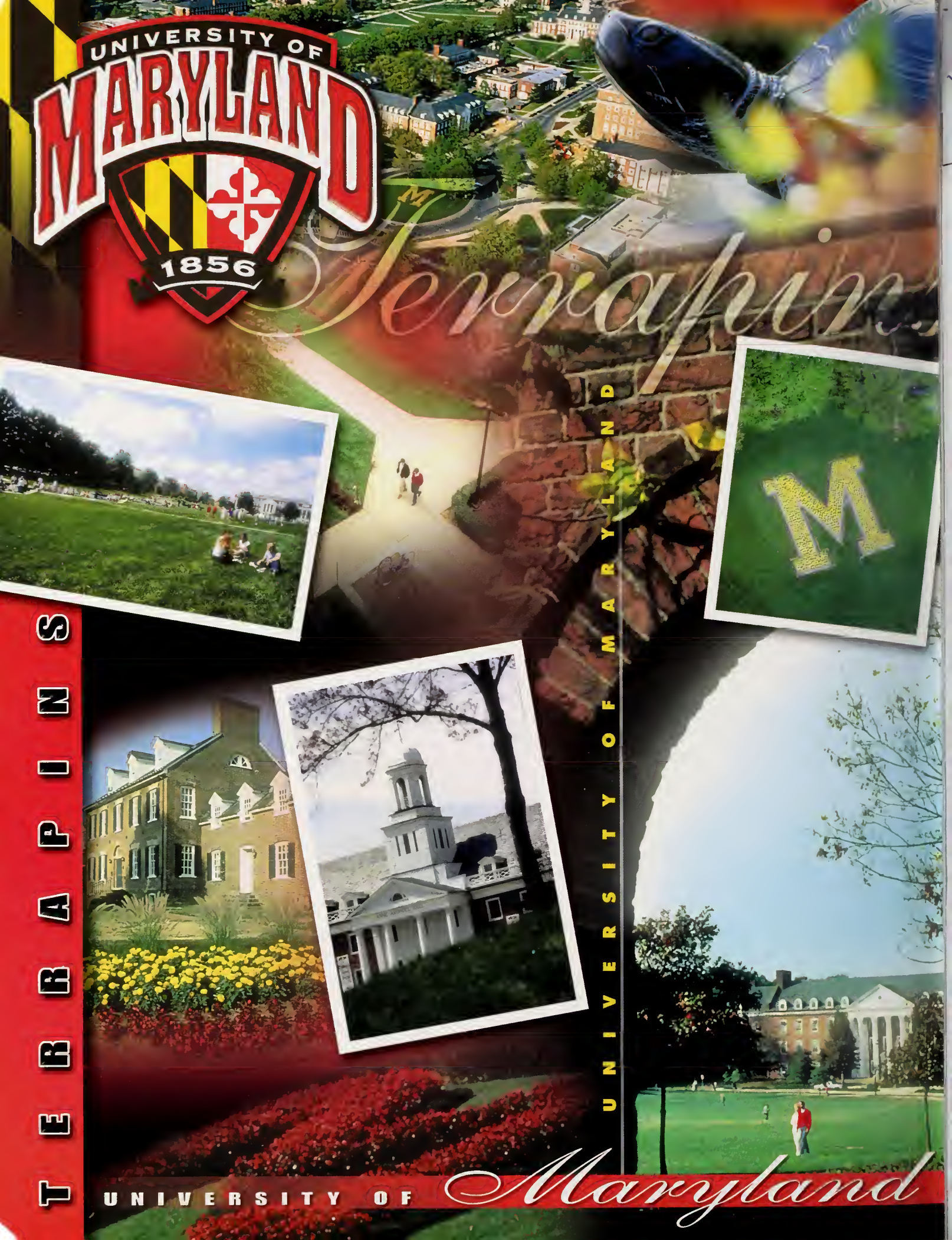
UNIVERSITY OF
MARYLAND
1856
Terrapins
TERRAPINS
UNIVERSITY OF MARYLAND
UNIVERSITY OF Maryland

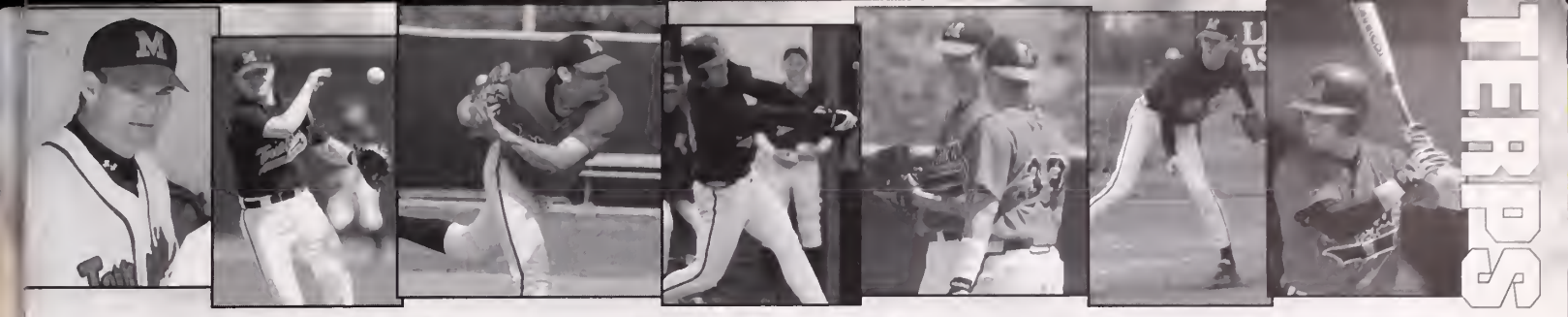

2004 MARYLAND BASEBALL

Table of Contents

Quick Facts /2004 Schedule	1
This Is Maryland Baseball	2
2004 Season Outlook	4
2004 Roster	6
Coaching Staff	7
Head Coach Terry Rupp	7
Coaching Staff	8
Meet the Terrapins	9
2003 Season Review	21
2003 Game Results	22
2003 Season Statistics	23
History, Honors and Records	24
All-Time Yearly Records	24
Coaching History	24
All-Time Honors	25
Career and Single-Season Records	26
Team Records	29
Terps In The Pros	30
Game-By-Game Results	33
Opponent Information	38
University of Maryland	40
President C.D. Mote Jr.	41
Athletics Director Deborah A. Yow	42
Athletics Administration	43
Academic Support & Career Development	44
UM's Distinguished Alumni	45
Media Information	46

2004 Quick Facts

Location	College Park, Md.
Founded / Enrollment	1807/34,801
Nickname	Terrapins, Terps
Colors	Red, White, Black and Gold
Affiliation/Conference	NCAA Division I/Atlantic Coast
Ballpark (Capacity)	Shipley Field (2,500)
Surface	Bermuda Grass (outfield), Artificial Turf (infield)
Dimensions	LF-320, CF-380, RF-325
Press Box Phone	(301) 314-0379
President	Dr. C.D. Mote Jr. (California '59)
Athletics Director	Deborah A. Yow (Elon '74)
First Year of Baseball	1893
Overall All-Time Record	1333-1250-31 (.516)
Head Coach	Terry Rupp (Tampa '88)
Overall Record/Years	286-173 (.623)/8
Record at Maryland/Years	71-93 (.433)/3
Asst. Coach/Recruiting Coord.	Gregg Kilby (So. Wesleyan '91)
Assistant Coach/Pitching Staff	Ben Bachmann (Lewis '97)
Volunteer Assistant Coach	Greg Olsen (Valdosta State '02)
Lettermen Returning/Lost	18/8
Starting Position Players Returning/Lost	8/2
Pitchers Returning/Lost	7/8

Records	Overall	Home	Away	Neutral
2003 Record	20-33	11-16	8-12	1-5
2003 ACC Record	6-17	2-10	4-7	0-0

2003 ACC Finish	Eighth
Associate A.D./Media Relations	Doug Dull
Media Relations Phone	301-314-7064
Baseball Contact	Sean O'Connor
O'Connor's E-mail	umdsoconnor@yahoo.com
O'Connor's Office Phone	(301) 314-1483
O'Connor's Home Phone	(978) 490-5246
Media Relations Fax	(301) 314-9094
Terps' Website	www.umterps.com

2004 Schedule (Home Games Shaded)

Sunday	Monday	Tuesday	Wednesday	Thursday	Friday	Saturday
Feb. 8	**9**	**10**	**11**	**12**	**13** at Winthrop Rock Hill, S.C. W 4:00 p.m.	**14** vs. Kent State Rock Hill, S.C. W 12:00 p.m.
15 vs. Kentucky Rock Hill, S.C. W 12:00 p.m.	**16**	**17**	**18**	**19**	**20** vs. Charleston So. Charleston, S.C. W 2:30 p.m.	**21** at Charleston Charleston, S.C. W 4:00 p.m.
22 vs. Gardner Webb Charleston, S.C. W 10:00 a.m.	**23**	**24**	**25**	**26**	**27** at Vanderbilt Nashville, Tenn. W 4:00 p.m.	**28** vs. Belmont Nashville, Tenn. W 1:00 p.m.
29 vs. Lipscomb Nashville, Tenn. W 1:00 p.m.	**Mar. 1**	**2**	**3**	**4**	**5** BUFFALO 3:00 p.m. W	**6** BUFFALO 1:00 p.m W
7 BUFFALO 1:00 p.m. W	**8**	**9** TOWSON 3:00 p.m. W	**10** at UMBC 3:00 p.m. W	**11**	**12**	**13** HARTFORD 1:00 p.m. W
14 HARTFORD 1:00 p.m. W	**15** HARTFORD 3:00 p.m. W	**16** COPPIN STATE 3:00 p.m. W	**17** GEORGETOWN 3:00 p.m. W	**18**	**19** at Florida State* 7:00 p.m. W	**20** at Florida State* 7:00 p.m. W
21 at Florida State* 1:00 p.m. W	**22**	**23**	**24** at J. Madison 2:30 p.m. W	**25**	**26** DUKE* 7:00 p.m. W	**27** DUKE* 1:00 p.m. W
28 DUKE* 1:00 p.m. W	**29**	**30** VA. COMMONWEALTH W 7:00 p.m.	**31** at Delaware 2:30 p.m. W	**Apr. 1**	**2** at Clemson* 7:15 p.m. W	**3** at Clemson* 4:00 p.m. W
4 at Clemson* 1:00 p.m. W	**5**	**6** UMES 4:00 p.m. W	**7** UMBC 7:00 p.m. W	**8**	**9** NC STATE* 7:00 p.m. W	**10** NC STATE* 1:00 p.m. W
11 NC STATE* 1:00 p.m. W	**12**	**13** PENN STATE 7:00 p.m. W	**14** at West Virginia 7:00 p.m. W	**15**	**16** VIRGINIA* 7:00 p.m. W	**17** VIRGINIA* 1:00 p.m. W
18 VIRGINIA* 1:00 p.m. W	**19**	**20** TOWSON 7:00 p.m. W	**21** VA. COMMONWEALTH W 7:00 p.m.	**22**	**23** at Wake Forest* W 3:00 p.m.	**24** at Wake Forest* W 1:30 p.m.
25 at Wake Forest* W 1:30 p.m.	**26**	**27** JAMES MADISON W 7:00 p.m.	**28** WEST VIRGINIA 7:00 p.m. W	**29**	**30** W	**May 1** W
2	**3**	**4** at Towson 3:00 p.m. W	**5** DELAWARE 7:00 p.m. W	**6**	**7** at North Carolina* W 7:00 p.m.	**8** at North Carolina* W 1:00 p.m.
9 at North Carolina* W 1:30 p.m.	**10**	**11** DUQUESNE 4:00 p.m. W	**12** W	**13**	**14**	**15**
16	**17**	**18**	**19**	**20**	**21** vs. Ga. Tech* Aberdeen, Md. W 7:00 p.m.	**22** vs. Ga. Tech* Aberdeen, Md. W 7:00 p.m.
23 vs. Ga. Tech* Aberdeen, Md. W 1:00 p.m.	**24**	**25**	**26**	**27**	**28**	**29**

Tue.-Sun., May 25-30 31st Annual ACC Baseball Tournament at Salem, Va.

NCAA Regionals: Fri.-Sun., June 4-6, at Campus Sites • **NCAA Super Regionals:** Fri.-Sun., June 11-13, at Campus Sites • **College World Series:** Fri.-Mon., June 18-28 at Omaha, Neb.

HOME GAMES AT SHIPLEY FIELD IN SHADED BOXES ; *-Denotes ACC Games; **W**-Indicates game broadcast on WMUCSports.com

Media Guide Credits

Credits: The 2004 Maryland baseball media guide was written and edited by Sean O'Connor, Athletic Media Relations Staff Assistant. Design and layout by Jason Yellin, Publications Coordinator/Associate Director of Athletic Media Relations. Editorial assistance provided by Doug Dull, Justin Fenton and Brett Hughes. Photos by Bill Vaughan.

Printing by Multi-Ad.

Additional copies of this media guide can be purchased for $10, plus $1.50 for shipping and handling, by writing the Athletic Media Relations Office, University of Maryland, 2725 Comcast Center, College Park, Maryland, 20741-0295, or by calling (301) 314-7064.

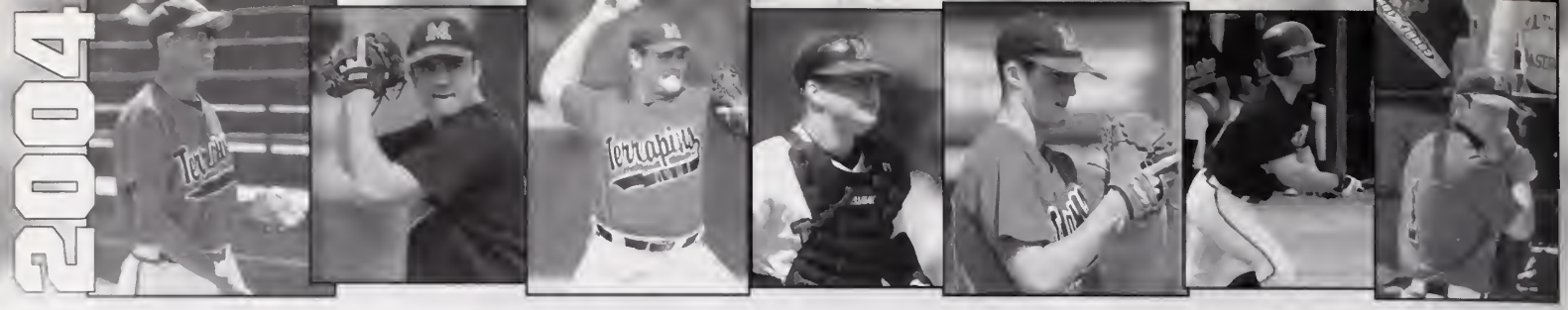

This Is Maryland BASEBALL

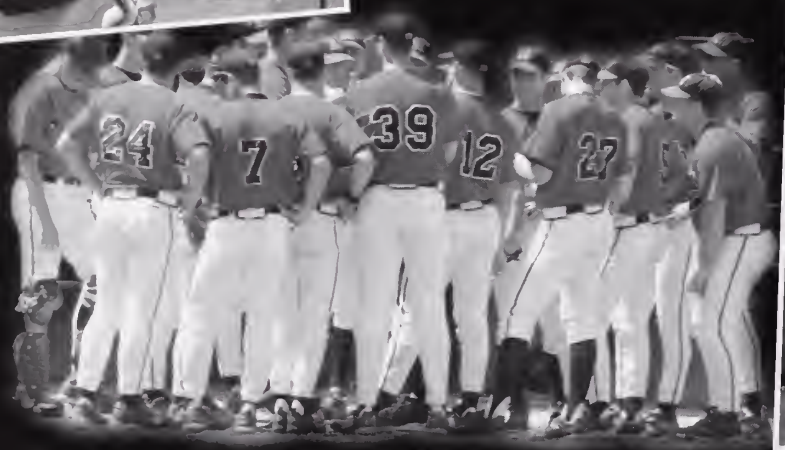

The cornerstone of the Terrapin baseball program is a strong team concept. At Maryland, individual players come together as one solid group in order to achieve the same goal: success.

Shipley Field is the home of the Terps. It is here that the Maryland players do battle against the tough competition they face in a powerful ACC.

Coach Terry Rupp

Head Coach Terry Rupp has been at the helm of the Maryland baseball program for the past three seasons. Each year, his teams have made positive strides due to the hard work and discipline which he instills in his players.

Rupp With Team USA

In the summer of 2002, Head Coach Terry Rupp served as an assistant coach with Team USA Baseball. Rupp toured with the squad on its summer Red, White and Blue Tour, before helping the Stars & Stripes capture the Honkbal Classic Championship in The Netherlands and the silver medal at the FISU World University Baseball Championship.

Terps' Road To The Pros

Kyle George and Steve Schmoll join the growing list of Terrapin players who have entered professional baseball after working hard under Terry Rupp. Over the past seven amateur baseball drafts, 13 of Rupp's players have been selected by a major league ball club. Schmoll and George join Brandon Agamennone, Kevin Haverbusch, Garry Maddox Jr., John McCurdy, Kevin McDonald, Matt Swope and the Philadelphia Phillies' Eric Milton as Terrapin players who are currently playing professional baseball.

Kyle George was selected by the Baltimore Orioles in major league baseball's 2003 first-year player draft. Earning a reputation as a solid defensive shortstop, George also hit .289 with four Homeruns and 22 RBI in his senior year for the Terps.

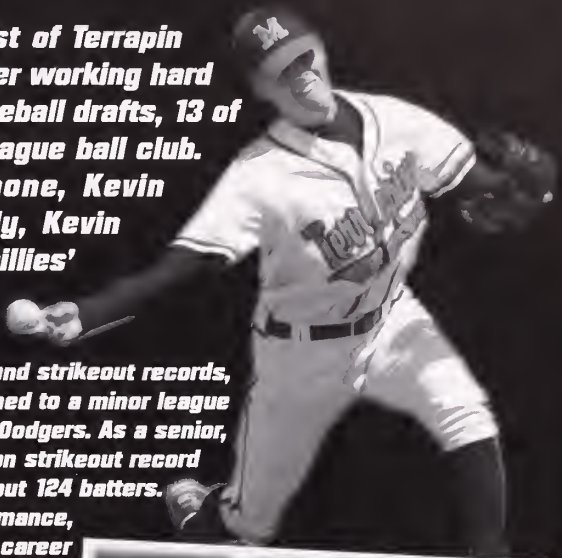

After breaking two Maryland strikeout records, Steve Schmoll was signed to a minor league contract by the Los Angeles Dodgers. As a senior, he smashed the single-season strikeout record at Maryland by punching out 124 batters. With that incredible performance, Schmoll became the all-time career strikeout leader for the Terps, posting 272 K's.

Terps In The Pros

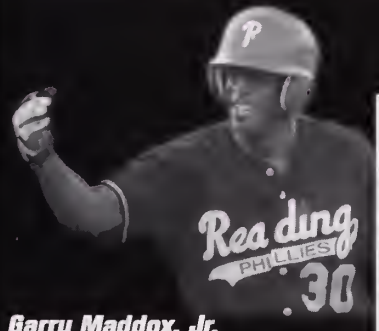

Garry Maddox, Jr.
Philadelphia Phillies

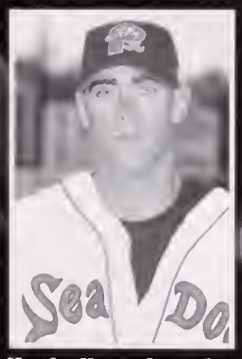

Kevin Haverbusch
Boston Red Sox

Brandon Agamennone
Baltimore Orioles

John McCurdy
Oakland Athletics

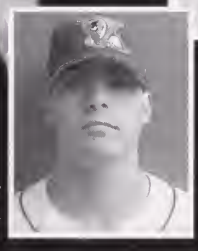

Matt Swope
Montreal Expos

Former Terp pitching star Eric Milton celebrating his no-hitter with the Minnesota Twins, thrown on Sept. 11, 1999 vs. the Angels.

2004 SEASON OUTLOOK

There is a lot of excitement surrounding the 2004 Maryland baseball team this year. A solid core of experienced juniors return to a team which has acquired several key newcomers.

Over the past few years, the Terps have played a tougher schedule than ever before. They have persevered through tough times, and worked extremely hard so they would be prepared to succeed against the toughest of competition. The Terrapins believe that now is their time to succeed. The youth of last year's team has returned a more experienced and battle-tested group of players, poised to make a splash in the ACC.

Terry Rupp and his coaching staff have the highest expectations for this Maryland squad since arriving in College Park four years ago. They feel that all of the right pieces are in place for this team to have some real success. The Terps return a core of their starting lineup, with eight players who started 20 or more games last season. Despite the loss of Steve Schmoll, the pitching staff remains largely intact.

One of last year's goals was improved play in the ACC. Despite not finishing higher in the standings, the Terps proved that they can compete with the top teams by taking three consecutive weekend series against ACC competition. These big wins are not enough to satisfy Rupp and his coaching staff, however."Our goal is, and will always be, to get into the regional tournament and move on from there," said Rupp.

Last year's Terrapin baseball team saw several players emerge to show that they are ready to step up and provide the help needed in order for this team to reach the next level. Junior outfielder Justin Maxwell broke out last year, leading the Terps in six offensive categories as a sophomore. This performance led to Maxwell being named a second-team preseason All-American by *Baseball America*. The Terps expect Maxwell to continue to excel and lead this team in the right direction.

Sophomore Mike Costantino also made a good impression last season. He was one of the team's best hitters as a freshman. His successful transition from high school to college ball shows great promise for his career as a Terrapin. He will surely be a cornerstone for their success. Right-handed pitcher Chris Clem also stepped it up last season, showing coaches that he is ready to be one of the leaders on this year's pitching staff.

With the emergence of those returning players, recruiting coordinator Gregg Kilby and the rest of the coaching staff have also brought in some top quality recruits to supplement the core of last year's team. Junior Kevin Hart is a transfer out of Navarro Community College in Texas who gives the Terps a solid arm in the pitching rotation, while providing a powerful bat to the lineup as well. Other transfers, Truan Mehl and Elliot Singletary, provide speed which the Terps have been missing in past years.

Perhaps, the greatest attribute of this year's Maryland team is its balance. The team is full of players who have the ability to do many different things on the field. This versatility gives the team great depth, and allows Rupp to field many different lineups. Almost every starting position has several possible takers. Never before in the Rupp era at Maryland has there been such competition for each spot. Though the lineup is not set in stone, Rupp says "this definitely is not a bad problem to have."

A solid pitching staff has always been something the Terps have tried to establish since Rupp took over. This year, they feel as though they have exactly what they've been working for. Rupp feels that if things work out like he expects, this year's staff could be one of the best around.

Kevin Hart will compete with Chris Clem for the top starting spot on a staff that saw the loss of Steve Schmoll, who signed a minor league deal with the Los Angeles Dodgers. Hart is a strong pitcher with an arsenal of four pitches to choose from. He is very durable and will provide the Terps with many valuable innings. Last year, he led Navarro with a 2.54 ERA and 81 strikeouts in 72 innings while issuing just 12 walks for a 9-2 record. He is a key addition to the pitching staff, which the coaches feel will pay big dividends for the Terps.

Clem really turned it on in the second half last season, as he pitched his way to a 4-3 record with a 4.35 ERA. Over the offseason, he has worked on his changeup, which will give him a combination of three quality pitches to choose from. What coaches like best about Clem is the valuable ACC experience he brings to the rotation as a starter. He has started 14 ACC games throughout his career, the most by any returning Terrapin.

Battling for the third weekend starting role will be junior Sean Kane and sophomore transfer Ben Pfinsgraff. Kane is a hard-throwing right-hander who started 12 games last season. Since last year, he has made significant improvements to his breaking ball and change-up. Rupp feels that if Kane can bring everything together, he will be a key in making this rotation a force.

Transferring from Allegheny College, Pfinsgraff brings with him an array of pitches to choose from. He has a quality fastball, curveball, change-up and slider, all of which he can throw for strikes. Rupp also says to watch out for him because he has surprisingly strong arm strength for his stature.

Lefties Chris Bowen and Casey Baron are projected to be midweek starters and the top middle relievers coming out of the bullpen. Bowen, a junior,

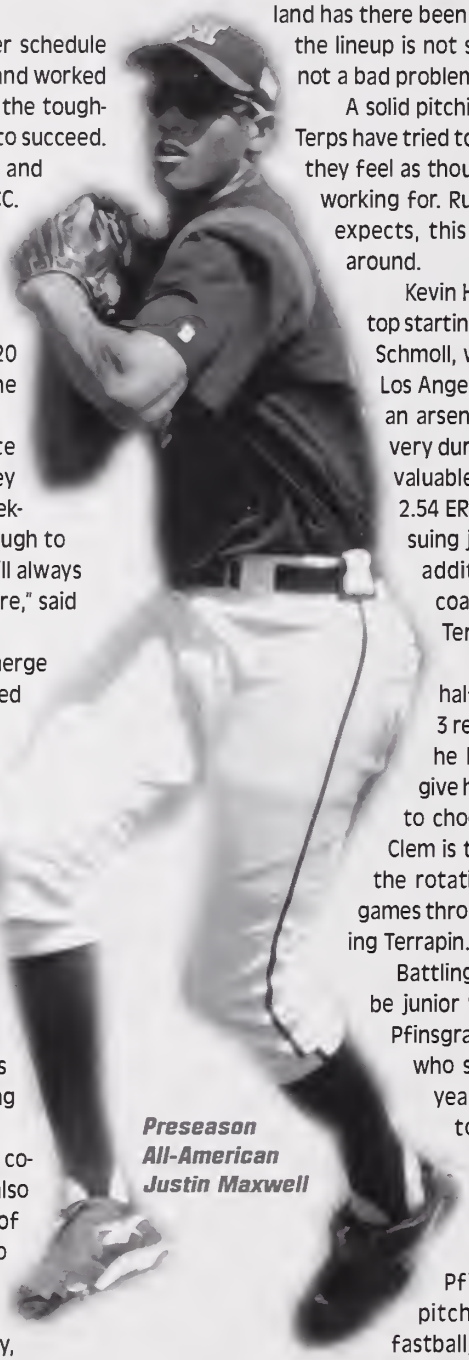

Preseason All-American Justin Maxwell

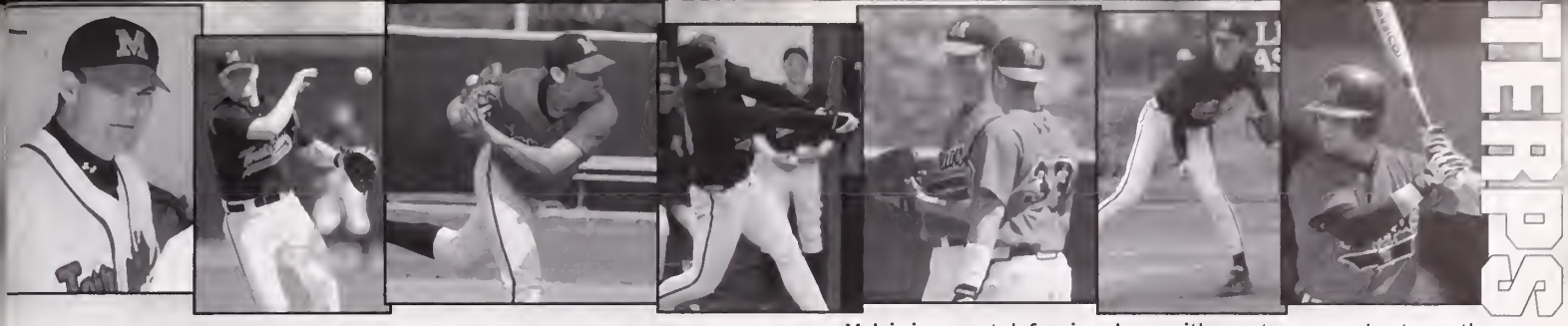

is the most improved pitcher on the staff, and has greatly increased the command on his pitches. Baron, a freshman who is very polished coming into college, has great command of his pitches.

There are many potential candidate to fill the role of closer. Sophomore Seth Overbey, junior Justin Hulse and freshman Mike Sharkevich are the leaders for the spot. Overbey has good command over a hard fastball with great movement. An impressive slider from a submarine style release is Hulse's signature pitch. Sharkevich is a righty with a solid slider.

Adding to the depth of the bullpen are juniors Brooks Norris and Josh Andrews. Norris was tied for the team-lead with four saves last year while Andrews is a lefty who has gotten bigger and stronger since last year. Freshmen Chris McCafferty, Dan Waters and Mike Sufczynski round out the pitching staff for the Terps.

The Terps have several catchers to choose from to backstop this quality pitching staff. The two main players who will see time at the position are juniors Jason Maxey and Bobby Ryan. Maxey is a powerful hitter who struggled last season due to a nagging preseason wrist injury. Rupp hopes that he can return to form and be an integral part of the Terrapin lineup.

Ryan is an excellent defensive catcher behind the plate. With a strong throwing arm, he is able to eliminate opposing teams' running games – a valuable tool that the Terps will use to their advantage. Ryan also showed that he can produce at the plate as well. If he is able to put everything together this season, he may be the complete package the Terps are looking for.

The ultimate utility man, Anthony Buffone is the lone senior on this Maryland squad. Though he may see time at every position this year, including catcher, Buffone will spend a majority of the season starting at first base. Last year, he was the only player to play all 53 games, and led the team with 21 multi-hit games.

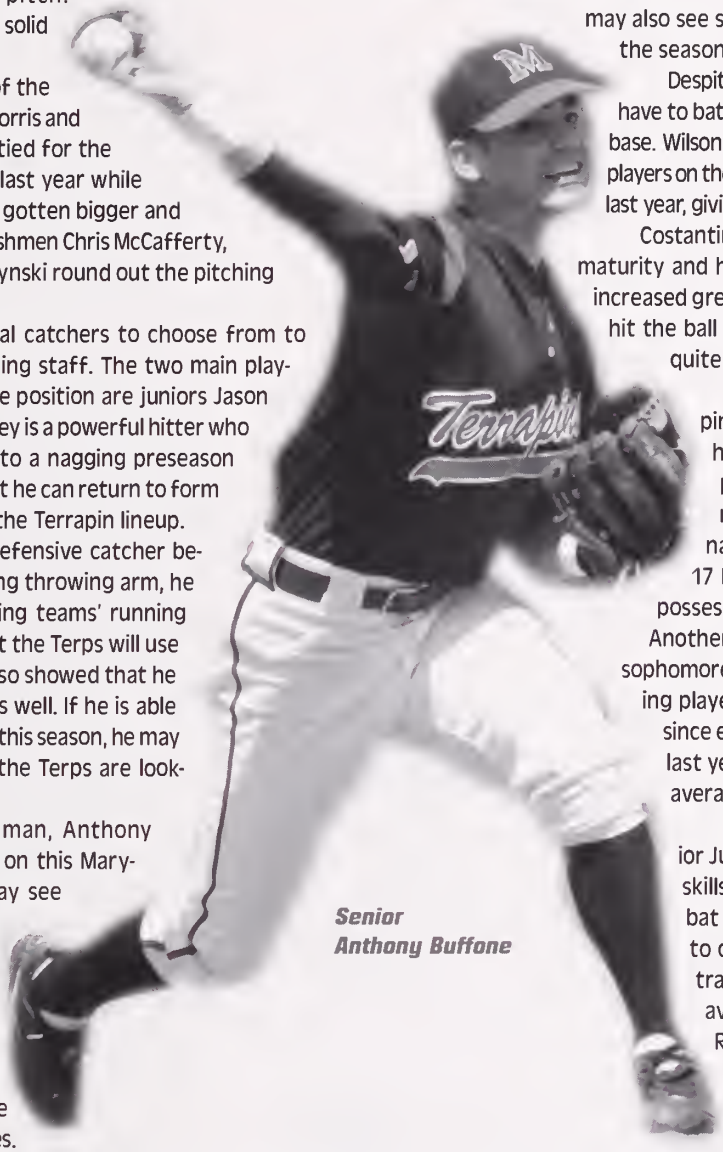

Senior
Anthony Buffone

When he's not pitching, Kevin Hart may see some action at first. With the power he can bring to the plate, the Terps would like to get him into the lineup as often as possible. Freshman Taylor Baum may spend some time covering first during the season as well.

Returning second baseman Joe Sargent will face some competition for his spot this year from freshman Dan Melvin. Sargent is a junior who started 38 games last year. He brings valuable power to the position, posting a .453 slugging percentage last year.

Melvin is a great defensive player with great range and a strong throwing arm. His speed will allow him to snag some bags for the Terps this season. Power is not a problem for him either. He is a gap-type hitter who can put the ball out of the park.

The shortstop position will be handled by junior transfer Elliot Singletary, replacing Kyle George who was drafted by the Orioles last year. Singletary is a very strong defensive shortstop. He hits for average, while his speed allows him to be an effective base-stealer. Sophomore Matt Maropis may also see some time at short and second at times throughout the season

Despite having a fantastic freshman year, Mike Costantino will have to battle against Jordan Wilson for the starting spot at third base. Wilson's hard work has made him one of the most improved players on the team. He's really turned things around offensively since last year, giving himself a chance to compete for the spot.

Costantino may be the best pure hitter on the team. Between maturity and his dedication in the weight room, his strength has increased greatly. Since last year, he has become a player who will hit the ball for power and average. He has the potential to be quite a slugger for the Terps.

At designated hitter, Will Frazier will give the Terrapins a source of power in the middle of the lineup. He has the ability to hit line drives to every part of the park. Last year, he was third on the team with seven multiple-RBI games. After being switched to designated hitter, he really turned it on, hitting .317 with 17 RBI. Frazier will also see some time in left field and possesses an above-average throwing arm.

Another Terp competing for time in left field will be redshirt sophomore Brian Jarosinski. He may be one of the hardest working players on the team. He has been constantly improving since earning a starting job in the outfield midway through last year. He can hit for power at the plate and has above-average defensive skills.

Anchoring the outfielding corps in center will be junior Justin Maxwell, who possesses outstanding defensive skills and displays great range. Maxwell provides a solid bat to the heart of the lineup. He is able to use his speed to cover the gaps in the outfield, preventing many extra base hits. Last year he led the Terps in RBI, batting average, runs, homeruns, stolen bases and multiple-RBI games.

Rounding out the lineup will be junior transfer Truan Mehl. He has a tremendous throwing arm, and may be the best defensive outfielder on the team. He will also bring the Terps some more speed on the bases. Last year he was in the nation's top 10 for stolen bases by a junior college player. Mehl will also provide a quality bat at the top of the lineup.

This year's lineup may not stay the same throughout the season, but the team's dedication, determination and hard work will be a constant. The Terps, from top to bottom, are a group of talented and determined ball players. The coaches are focused on the success of this year's team and there is every reason to believe they will achieve their goals.

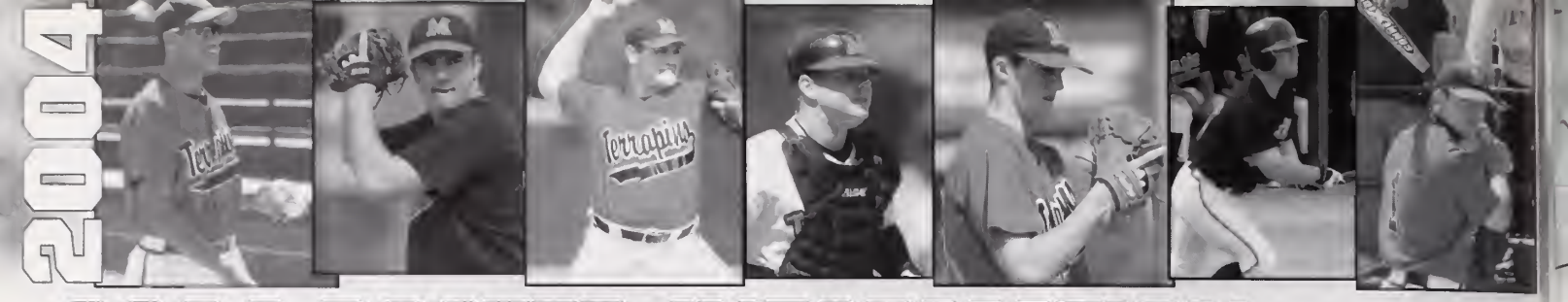

2004 ROSTER INFORMATION

Numerical Roster

No.	Name	Pos.	B/T	Ht.	Wt.	Year	Hometown/HighSchool (Last School)
1	Costantino, Mike	IF	S/R	6-1	195	SO	Somerset, Mass./Somerset
3	Singletary, Elliot	IF	R/R	6-0	185	JR	North Ft. Myers, Fla./North Ft. Myers (South Florida CC)
4	Baum, Taylor	IF	L/L	6-4	215	FR	Fort Washington, Pa./William Penn Charter
5	Natale, Joseph	OF	L/R	6-0	170	JR	Hoboken, N.J./Hoboken
6	Melvin, Dan	IF	R/R	6-1	175	FR	Fredericksburg, Va./Stafford
7	Buffone, Anthony	IF/C/OF	L/R	6-0	190	SR	Manalapan, N.J./Christian Brothers Academy
8	Sargent, Joe	IF	R/R	5-11	185	JR	Chesapeake Beach, Md./Mount St. Joseph's
9	Maropis, Matt	IF	R/R	6-0	175	SO	Export, Pa./Franklin Regional
11	Overbey, Seth	RHP	L/R	6-2	175	SO	Waldorf, Md./McDonough
12	Waters, Dan	LHP	L/L	6-0	205	FR	Wyndmoor, Pa./LaSalle
13	Pfinsgraff, Ben	RHP	R/R	6-0	175	SO	Annapolis, Md./Severn School (Allegheny College)
14	Wilson, Jordan	IF	R/R	6-3	215	JR	Frederick, Md./St. John's at Prospect Hall
15	Maxey, Jason	C/IF	L/R	5-11	215	JR	Columbia, Md./Hammond
17	Clem, Chris	RHP	R/R	6-0	210	JR	Berwyn, Pa./Conestoga
18	Jarosinski, Brian	OF	R/R	6-2	210	RS-SO	Olney, Md./Sherwood
19	Mehl, Truan	OF	L/R	6-2	200	JR	Overland Park, Kan./Blue Valley North (Hutchinson CC)
20	McCafferty, Chris	RHP	R/R	6-3	210	FR	West Chester, Pa./West Chester East
21	Hart, Kevin	RHP/1B	R/R	6-4	220	JR	Dallas, Texas/Jesuit (Navarro College)
22	Sufczynski, Mike	RHP	R/R	6-1	170	FR	Darnestown, Md./St. John's
23	Hulse, Justin	RHP	R/R	6-4	175	JR	Rockville, Md./Good Counsel (Gardner-Webb)
24	Sharkevich, Mike	RHP	R/R	6-1	205	FR	Coral Springs, Fla./Cardinal Gibbons
25	Frazier, Will	OF	R/R	6-0	200	JR	Mitchellville, Md./Riverdale Baptist
27	Andrews, Josh	LHP	L/L	6-2	200	JR	Monrovia, Md./Urbana
28	Bowen, Chris	LHP	L/L	6-4	190	JR	Glenwood, Md./Glenelg
30	Norris, Brooks	RHP	R/R	6-0	235	JR	Baltimore, Md./Archbishop Curley
31	Baron, Casey	LHP/1B	L/L	6-2	185	FR	Fairland, Md./Paint Branch
32	Kane, Sean	RHP	L/R	6-6	235	JR	West Chester, Pa./West Chester East
33	Ryan, Bobby	C/IF	S/R	6-2	215	JR	Damascus, Md./Damascus (Radford)
40	Maxwell, Justin	OF	R/R	6-5	225	JR	Olney, Md./Sherwood

Alphabetical Roster

No.	Name	Pos.	B/T	Ht.	Wt.	Year	Hometown/HighSchool (Last School)
27	Andrews, Josh	LHP	L/L	6-2	200	JR	Monrovia, Md./Urbana
31	Baron, Casey	LHP/1B	L/L	6-2	185	FR	Fairland, Md./Paint Branch
4	Baum, Taylor	IF	L/L	6-4	215	FR	Fort Washington, Pa./William Penn Charter
28	Bowen, Chris	LHP	L/L	6-4	190	JR	Glenwood, Md./Glenelg
7	Buffone, Anthony	IF/C/OF	L/R	6-1	190	SR	Manalapan, N.J./Christian Brothers Academy
17	Clem, Chris	RHP	R/R	6-1	210	JR	Berwyn, Pa./Conestoga
1	Costantino, Mike	IF	S/R	6-1	195	SO	Somerset, Mass./Somerset
25	Frazier, Will	OF	R/R	6-1	200	JR	Mitchellville, Md./Riverdale Baptist
21	Hart, Kevin	RHP/1B	R/R	6-4	220	JR	Dallas, Texas/Jesuit (Navarro College)
23	Hulse, Justin	RHP	R/R	6-4	175	JR	Rockville, Md./Good Counsel (Gardner-Webb)
18	Jarosinski, Brian	OF	R/R	6-2	210	RS-SO	Olney, Md./Sherwood
32	Kane, Sean	RHP	L/R	6-6	235	JR	West Chester, Pa./West Chester East
9	Maropis, Matt	IF	R/R	6-1	175	SO	Export, Pa./Franklin Regional
15	Maxey, Jason	C/IF	L/R	5-11	215	JR	Columbia, Md./Hammond
40	Maxwell, Justin	OF	R/R	6-5	225	JR	Olney, Md./Sherwood
20	McCafferty, Chris	RHP	R/R	6-3	210	FR	West Chester, Pa./West Chester East
19	Mehl, Truan	OF	L/R	6-2	200	JR	Overland Park, Kan./Blue Valley North (Hutchinson CC)
6	Melvin, Dan	IF	R/R	6-1	175	FR	Fredericksburg, Va./Stafford
5	Natale, Joseph	OF	L/R	6-0	170	JR	Hoboken, N.J./Hoboken
30	Norris, Brooks	RHP	R/R	6-1	235	JR	Baltimore, Md./Archbishop Curley
11	Overbey, Seth	RHP	L/R	6-2	175	SO	Waldorf, Md./McDonough
13	Pfinsgraff, Ben	RHP	R/R	6-1	175	SO	Annapolis, Md./Severn School (Allegheny College)
33	Ryan, Bobby	C/IF	S/R	6-2	215	JR	Damascus, Md./Damascus (Radford)
8	Sargent, Joe	IF	R/R	5-11	185	JR	Chesapeake Beach, Md./Mount St. Joseph's
24	Sharkevich, Mike	RHP	R/R	6-1	205	FR	Coral Springs, Fla./Cardinal Gibbons
3	Singletary, Elliot	IF	R/R	6-1	185	JR	North Ft. Myers, Fla./North Ft. Myers (South Florida CC)
22	Sufczynski, Mike	RHP	R/R	6-1	170	FR	Darnestown, Md./St. John's
12	Waters, Dan	LHP	L/L	6-1	205	FR	Wyndmoor, Pa./LaSalle
14	Wilson, Jordan	IF	R/R	6-3	215	JR	Frederick, Md./St. John's at Prospect Hall

SQUAD BREAKDOWN

Coaching Staff

Head Coach: Terry Rupp,
4th season at Maryland (Tampa '88)
Assistant Coach: Gregg Kilby,
4th season at Maryland (Southern Wesleyan '91)
Assistant Coach: Ben Bachmann,
4th season at Maryland (Lewis '97)
Volunteer Assistant Coach: Greg Olsen,
1st season at Maryland (Valdosta State '02)
Bullpen Catcher/Team Manager: Mike Wertheimer
Team Manager: Joe Barbera

Terps By Class

Seniors (1): Buffone
Juniors (16): Andrews, Bowen, Clem, Frazier, Hart, Hulse, Kane, Maxey, Maxwell, Mehl, Natale, Norris, Ryan, Sargent, Singletary, Wilson
Redshirt Sophomores (1): Jarosinski
Sophomores (4): Costantino, Maropis, Overbey, Pfinsgraff
Freshmen (7): Baron, Baum, McCafferty, Melvin, Sharkevich, Sufczynski, Waters

Terps By Position

Pitchers (14): Andrews, Baron, Bowen, Clem, Hart, Hulse, Kane, McCafferty, Norris, Overbey, Pfinsgraff, Sharkevich, Sufczynski, Waters
Catchers (3): Buffone, Maxey, Ryan
Infielders (12): Baron, Baum, Buffone, Costantino, Hart, Maropis, Maxey, Melvin, Ryan, Sargent, Singletary, Wilson
Outfielders (6): Buffone, Frazier, Jarosinski, Maxwell, Mehl, Natale

Terps By State

Florida (2): Singletary, Sharkevich
Kansas (1): Mehl
Maryland (15): Andrews, Baron, Bowen, Frazier, Hulse, Jarosinski, Maxey, Maxwell, Norris, Overbey, Pfinsgraff, Ryan, Sargent, Sufczynski, Wilson
Massachusetts (1): Costantino
New Jersey (2): Buffone, Natale
Pennsylvania (6): Baum, Clem, Kane, Maropis, McCafferty, Waters
Texas (1): Hart
Virginia (1): Melvin

Pronunciation Guide

Anthony Buffone	buh-FONE
Brian Jarosinski	jahr-oh-ZIN-skee
Truan Mehl	TROO-en MEEL
Joseph Natale	nuh-TAHL
Seth Overbey	OH-vur-bee
Ben Pfinsgraff	fins-GRAPH
Mike Sufczynski	soof-zin-SKEE

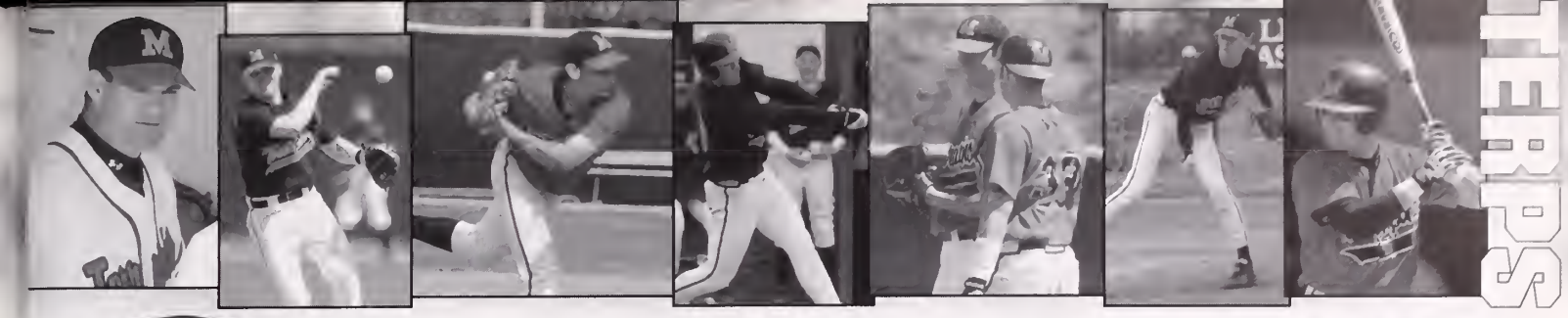

Terry Rupp

Head Coach
Fourth season at Maryland
Ninth season overall
Tampa '88

35

Terry Rupp is entering his fourth season as the head coach of the Terrapin baseball team. In each of his previous three seasons, Rupp has overseen improvements in many aspects of the baseball program. His philosophy of discipline and hard work has started moving this team in the right direction.

During the 2003 season, Rupp took a very young group of players and helped them set several individual and team records. Despite having five freshmen and sophomores in the lineup, the Terps won three consecutive ACC series for the first time since they began playing three-game sets in 1990. The 2003 season saw the Terps facing some very tough opponents. With Rupp, they were able to come away with four victories over teams in the top 15.

Throughout his four seasons atop the Maryland program, Rupp has shown the ability to help develop the skills of his players to their full potential. He helped develop pitcher Steve Schmoll into one of Maryland's all-time great pitchers after he had a 7.35 ERA as a junior. In 2003, Schmoll became Maryland's all-time and single season strikeout leader. Rupp has also overseen the development of junior Justin Maxwell, from a .239 hitter as a freshman to a 2004 second-team preseason All-American.

The drafting of Kyle George by the Baltimore Orioles in 2003 marked the 13th time that one of Rupp's players, on both Maryland and his alma mater, has been drafted in the past seven amateur baseball drafts.

After adjusting to ACC play in his first season in 2001, Rupp brought home 34 wins in 2002. In just his second year in charge of the program, he led the Terps to the most victories in Maryland history. This marked the first time that a Terrapin baseball team had even brought home 30 wins in a season. During his 2002 campaign, Rupp also saw numerous team records shattered, including runs scored, hits, doubles, RBI, strikeouts and saves.

In the summer of 2002, Rupp took advantage of a unique experience and represented Maryland as an assistant coach with Team USA Baseball. Rupp helped guide the team on its summer Red, White and Blue Tour, before helping the Stars & Stripes capture the Honkbal Classic Championship in The Netherlands. Rupp and Team USA went on to earn the silver medal at the FISU World University Baseball Championship in Messina, Italy.

It is clear that Rupp has the Terrapins pointed in the right direction to be a competitor in the region, and in the Atlantic Coast Conference. Rupp and his staff continue to attract talented recruits, and continue to strive toward the program's ultimate goals of being a perennial contender and consistently reaching the NCAA tournament.

Rupp, 37, led his alma mater Tampa to a 215-80 (.729) record in five years before coming to Maryland, including four 40-win seasons. Rupp guided the 1998 Spartans to the program's third national championship with an impressive 46-14 record. In 2000, his team was ranked No. 2 in the NCAA Division II poll heading into postseason play. His Tampa teams posted a 15-5 cumulative record against Division I opposition, including wins over Miami, Oral Roberts, Southwestern Louisiana and Army.

Rupp is a graduate of the University of Tampa where he earned a bachelor of science degree in marketing. At Tampa, he was a two-time All-South Regional baseball selection who played on teams that made a pair of national championship appearances. He was a teammate of St. Louis Cardinals' first baseman and four-time world champion Tino Martinez. He also was a two-time all-conference selection in basketball and a two-time conference all-academic selection, and was inducted into Tampa's Sports Hall of Fame in the Fall of 2002.

Before college, Rupp was a Parade and McDonald's All-American in basketball after helping lead Jesuit High of Tampa to the class 3A state championship. In 1989, he was voted into the Jesuit High School Athletic Hall of Fame.

Rupp was a 16th-round draft choice of the San Diego Padres in 1989 and played two seasons in the Padres' minor league organization. From 1993-95 he was a minor league coach for the short season Class "A" Oneonta Yankees of the New York-Penn League.

Rupp married his wife Jill in 1999, and they reside in University Park. The couple welcomed their first child, Jacob Robert Rupp on October 2, 2003.

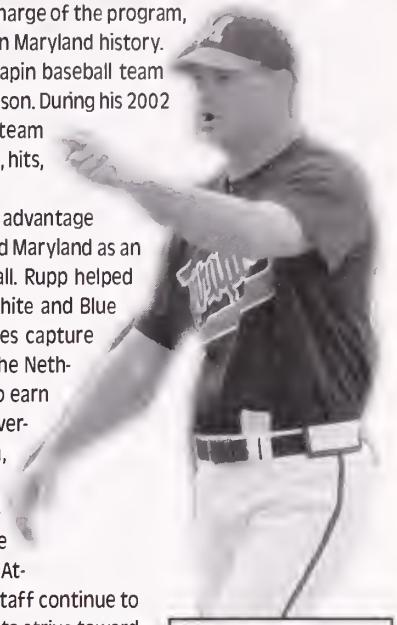

Rupp Year-By Year

Year	Team	W-L	Pct.	Notes	Rank
1996	Tampa	45-16	.738	South Region Coach of Year	5th
1997	Tampa	46-16	.742	Sunshine Conference & South Region Coach of Year	3rd
1998	Tampa	46-14	.767	NCAA, Sunshine & Region Coach of Year, **NCAA Champions**	1st
1999	Tampa	33-22	.600		
2000	Tampa	45-12	.789		
2001	Maryland	17-37	.315	First season at Maryland	
2002	Maryland	34-23	.596	School-record for wins/Four draft picks	
2003	Maryland	20-33	.377	Won 3 straight ACC series/Two MLB signees	
Total		286-173	.623	3 Coach of Year/ One NCAA Title	

The Rupp File

Personal

Date of Birth: April 12, 1966
Alma Mater: Tampa, '88
Wife: Jill, married June 12, 1999

Coaching Experience

2002 Summer	Team USA Baseball	Assistant Coach
2001-present	University of Maryland	Head Coach
1996-2000	University of Tampa	Head Coach
1993-95	Oneonta Yankees (SSA-New York (AL)	Hitting/Third Base Coach

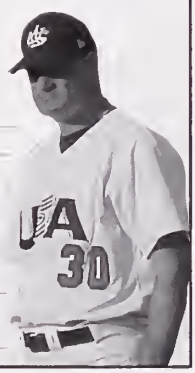

Rupp vs. All at Maryland ...

Binghamton	1-2
Brown	1-0
The Citadel	1-1
College of Charleston	1-0
Clemson	2-7
Coppin State	2-0
Delaware	0-1
Duke	3-7
Elon	0-3
Florida State	0-9
George Mason	1-2
George Washington	2-1
Georgetown	2-2
Georgia Tech	1-8
Howard	1-0
James Madison	1-5
Kansas State	0-2
Kentucky	0-1
LeMoyne	0-1
Marist	1-2
Marshall	1-0
Maryland-Baltimore Co.	5-0
Maryland-Eastern Shore	4-0
Mount St. Mary's	0-1
Navy	4-0
New York Tech	3-0
North Carolina	2-7
North Carolina A&T	1-0
NC State	6-4
Pace	3-0
Penn State	2-0
Richmond	1-2
St. Joseph's	1-0
Stetson	1-0
Temple	1-0
Towson	3-4
Vermont	3-0
Virginia	1-7
Virginia Commonwealth	0-5
Wake Forest	1-8
West Virginia	2-1
William & Mary	4-0

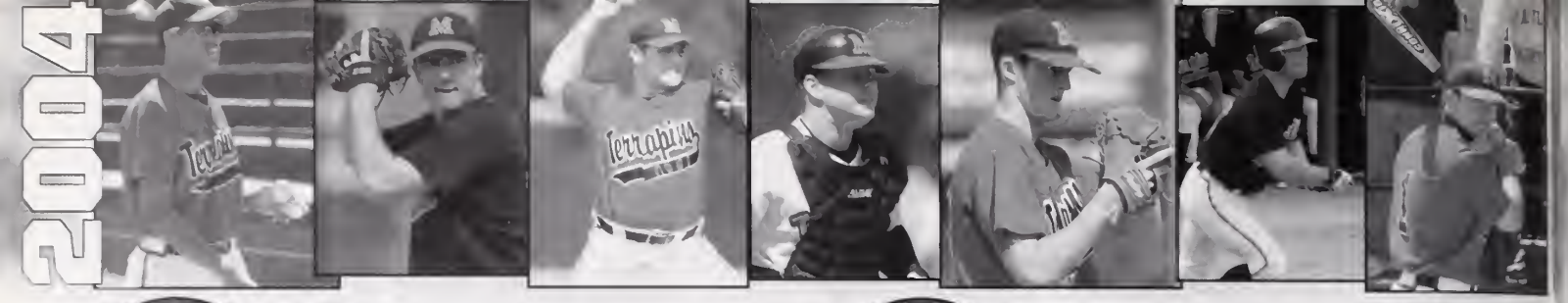

Gregg Kilby

Assistant Coach/
Recruiting Coordinator
Fourth season at Maryland
Southern Wesleyan '91

42

Gregg Kilby enters his fourth season as the assistant coach and recruiting coordinator for the Terps.

Since serving as recruiting coordinator, Kilby has helped to sign four of the most highly-touted classes in Terrapin baseball history. Two members of his first recruiting class were named freshman All-Americans and five sought-after newcomers joined the Terrapins in 2003. Eleven acclaimed recruits will play for the Terrapins in 2004, including several community college transfers. These young recruits will play a significant role for the Terps in years to come. Kilby has already received commitments from five recruits for the 2005 season.

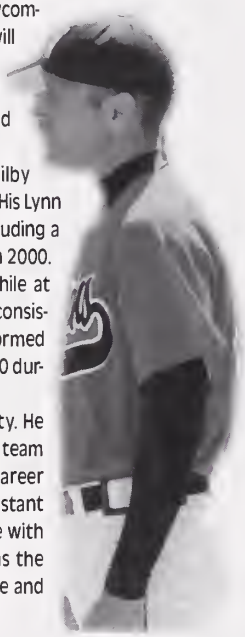

Before coming to Maryland for the 2001 season, Kilby coached Lynn University in its first four seasons of NCAA play. His Lynn teams recorded a 6-4-1 record versus Division I programs including a hard-fought 5-4 loss to defending national champion Miami in 2000.

Kilby led Lynn to a 103-108-1 record as head coach. While at Lynn, his team led the nation in double plays in 1999 and was consistently ranked during his four years. Kilby's teams also performed outside the lines as the program posted an GPA higher than 3.0 during his tenure.

Kilby is a 1991 graduate of Southern Wesleyan University. He lettered in three seasons at Southern Wesleyan and was named team co-captain and all-district in 1991. Kilby began his coaching career on the collegiate level in 1993 at Clemson University as an assistant for two seasons and made a College World Series appearance with the Tigers. Following his stay with the Tigers, Kilby served as the assistant at the University of Nevada for the 1996 season. He and his wife Annie were married in December 2000.

Ben Bachmann

Assistant Coach/
Pitching Coach
Fourth season at Maryland
Lewis '97

34

Ben Bachmann begins his fourth year as pitching coach for the Terrapins. Bachmann has made a significant impact on the Maryland baseball program. This is evidenced by the school records set within the past two seasons by his pitching staff. Last year, he helped turn Steve Schmoll from a pitcher with a 7.35 ERA in his junior season into the all-time and single season strikeout leader in Maryland history.

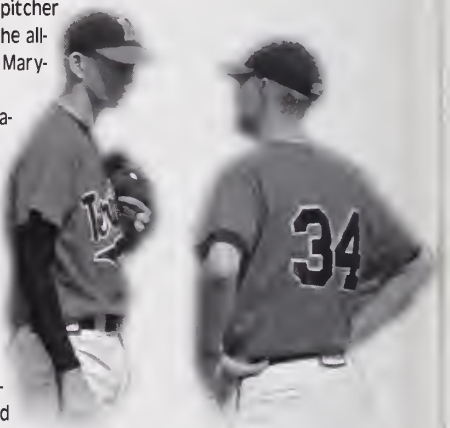

In 2002, Bachmann helped the Terrapin pitchers establish school records for strikeouts (451) and saves (10). He also saw senior closer Ken Beck set a new single-season mark for saves with seven, and become one of four Terps taken in the 2002 MLB draft.

Bachmann was part of current Terrapin assistant coach Gregg Kilby's staff at Lynn Universty for two seasons. Bachmann led the Lynn pitching staff to a school-record 379 strikeouts in 1999 and helped lower the team ERA by nearly four runs per game after taking over in 1998.

Bachmann is a 1997 graduate of Lewis University with a degree in business administration. He was a tri-captain during his senior season as a player for the Flyers. He also was named academic all-conference at Lewis and he earned his master's degree in business administration from Lynn in 2000.

Prior to Lewis, Bachmann was an All-American at Kankakee C.C. in Illinois. The Michigan City, Ind., native was a first-team all-region selection as a sophomore and his freshman ERA ranked third in the nation.

In addition to his responsibilities with the Maryland pitchers, Bachmann is the chief administrator of the Terry Rupp Terrapin Baseball Camp, held over the summer.

Greg Olsen

Assistant Coach
First season at Maryland
Valdosta State '02

10

Greg Olsen is enters his first season as an assistant coach on the Terrapin baseball coaching staff. Olsen graduated from Valdosta State in 2002 with a degree in health and physical education.

Playing four seasons at Valdosta State, Olsen had the ability to play many different positions. He spent some time at shortstop, second base, third base, left field, right field and pitched out of the bullpen as well. His 2001 team finished 20th nationally, while his 2002 team ranked 13th and won the Gulf South Conference Tournament.

After graduating from Valdosta State, Olsen spent last season as an assistant coach at Countryside High School in his native town of Clearwater, Fla.

Olsen is currently attending graduate school at Maryland, where he is studying criminology and criminal justice.

Support Staff

Dave Haglund
Assoc. A.D.

Tim Ahner
Equipment

Aaron Haviland
Facilities & Ops.

Sean D'Connor
Media Relations

Don Pearman
Academic Support

Brett Tillett
Marketing

Corliss White
Strength & Cond.

Mike Synpiak
Athletic Trainer

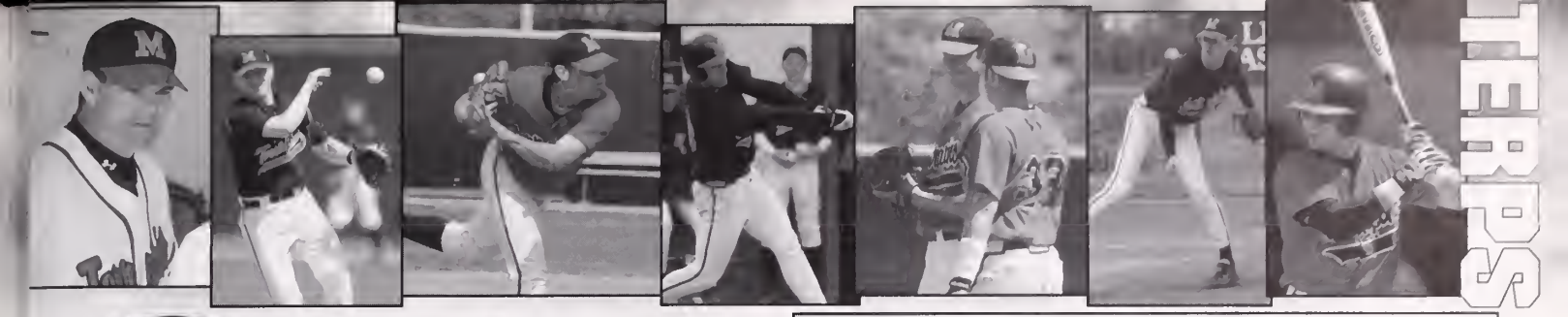

Josh Andrews

LHP • L/L
6-2 • 200 • Junior
Monrovia, Md.
Urbana

27

On Andrews: Will be a key piece of the Terrapin bullpen ... has gotten a lot bigger and stronger over the offseason ... fastball has picked up some velocity ... one of his best pitches is his change-up, and with that working he can be very effective... could see some action as a spot starter.

As a Sophomore (2003): Made 15 appearances, providing left-handed help out of the bullpen ... struck out a season-high four against James Madison (April 23) ... tossed a scoreless inning vs. West Virginia (April 22) ... entered a March 15 game against Wake Forest with two runners on and did not allow any of them to score ... pitched a scoreless inning, striking out two against George Washington (Feb. 16) ... one of five pitchers who combined on a five-hit shutout of New York Tech on April 5.

As a Freshman (2002): Appeared in 19 games as a freshman, tops among Terp pitching rookies ... wasted little time making his presence felt, notching first collegiate victory in team's third game ... allowed two runs in 2.1 innings of work during a 10-6 win over James Madison (Feb. 17) ... made first career start at Towson (March 6), allowing six hits and striking out a pair in two innings ...pitched two scoreless innings in relief vs. Georgetown (March 12) ... struck out the side in his only inning of work in a 12-2 victory over Georgetown (April 30) ... surrendered one run on three hits while striking out a career-high five in 6.1 innings of relief to earn the victory over NC State (May 2) ... recorded second-most victories on team among undefeated pitchers with two ... one of eight players selected to the ACC Honor Roll.

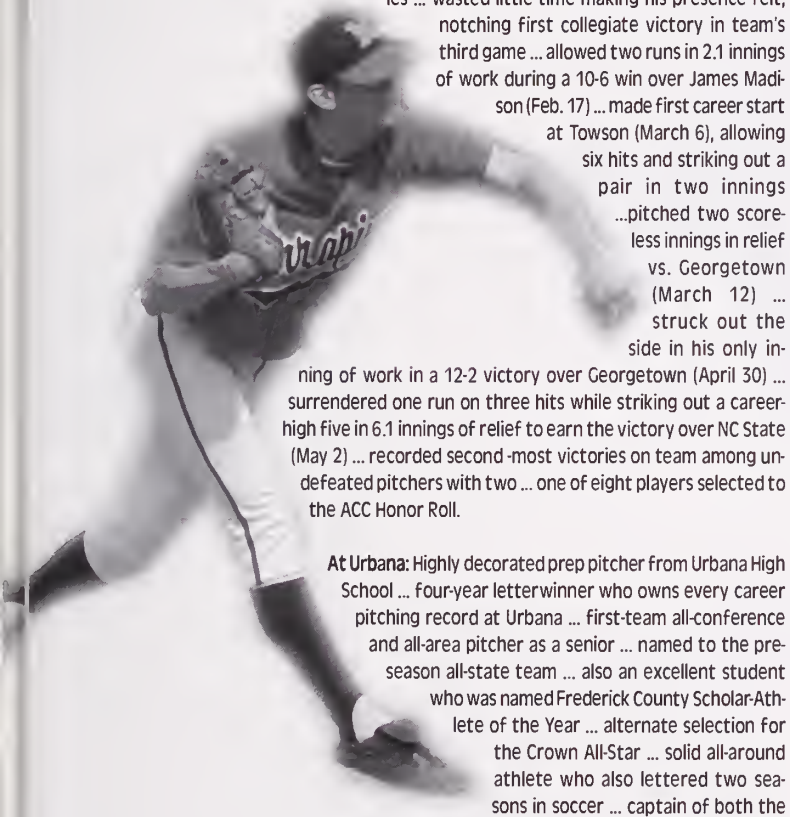

At Urbana: Highly decorated prep pitcher from Urbana High School ... four-year letterwinner who owns every career pitching record at Urbana ... first-team all-conference and all-area pitcher as a senior ... named to the preseason all-state team ... also an excellent student who was named Frederick County Scholar-Athlete of the Year ... alternate selection for the Crown All-Star ... solid all-around athlete who also lettered two seasons in soccer ... captain of both the baseball and soccer teams as a senior.

Personal: Born April 7, 1983 ... son of Bonnie and Jack Andrews ... an engineering major ... was recruited by William & Mary, George Mason, Virginia and George Washington.

Andrews' Career Pitching Statistics

Year	ERA	W-L	APP	GS	IP	H	R	ER	BB	SO	SV
2002	7.71	2-0	19	1	37.1	51	36	32	13	32	0
2003	9.55	0-1	15	0	21.2	30	26	23	12	21	0
Totals	**8.79**	**1-1**	25	0	**42.0**	**56**	**45**	**41**	**19**	**37**	0

Andrews' Career ACC Pitching Statistics

Year	ERA	W-L	APP	GS	IP	H	R	ER	BB	SO	SV
2002	7.97	1-0	10	0	20.1	26	19	18	7	16	0
2003	14.00	0-1	5	0	9.0	14	14	14	5	5	0
Totals	**9.90**	**1-1**	**15**	**0**	29.1	40	**33**	**32**	**12**	21	**0**

Andrews' Career Highs

Innings Pitched: 6.1 vs. NC State (5/2/02); **Strikeouts:** 5 vs. NC State (5/2/02)

Chris Bowen

LHP • L/L
6-4 • 190 • Junior
Glenwood, Md.
Glenelg

28

On Bowen: Most improved pitcher on the staff from last season to this fall ... fastball has increased to upper 80's, while he's been able to get more depth on his breaking ball ... command has drastically improved from freshman year.

As a Sophomore (2003): Appeared in eight ACC games, the second most by any Terrapin reliever ... started the Terps' third game of the season against George Washington (Feb. 16), allowing five runs in three innings ... picked up his first career win by pitching 2.1 scoreless innings against Marist (March 9) ... struck out three and allowed no runs in two innings against Wake Forest (March 14) ... notched a win in Terps' comeback victory over Navy (March 25) ... logged consecutive wins against Clemson (March 21) and Duke (March 25).

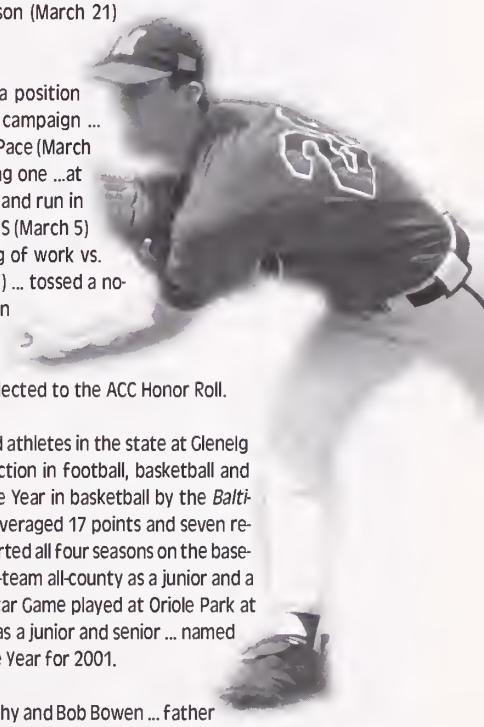

As a Freshman (2002): Saw action as a position player and a pitcher during inaugural campaign ... made collegiate pitching debut against Pace (March 1), allowing a run and a hit while fanning one ...at the plate, recorded first career hit, RBI and run in the nightcap of a doubleheader vs. UMES (March 5) ... allowed zero earned runs in an inning of work vs. nationally-ranked Georgia Tech (April 12) ... tossed a no-hit inning while striking out two vs. Coppin State (April 24) ... did not allow a hit in his only inning on the mound vs. Coppin State (April 7) ... one of eight players selected to the ACC Honor Roll.

At Glenelg: Was one of the top all-around athletes in the state at Glenelg High School ... first-team all-county selection in football, basketball and baseball ... Howard County Player of the Year in basketball by the *Baltimore Sun* and the *Washington Post* ... averaged 17 points and seven rebounds per game on the hardwood ... started all four seasons on the baseball team as his squads went 52-8 ... first-team all-county as a junior and a senior ... named MVP of the Crown All-Star Game played at Oriole Park at Camden Yards ... team captain and MVP as a junior and senior ... named Glenelg's High School Male Athlete of the Year for 2001.

Personal: Born Jan. 13, 1983 ... son of Cathy and Bob Bowen ... father played football and basketball at Maryland from 1971-1973 ... a journalism major ... was recruited by Duke, William & Mary and Princeton.

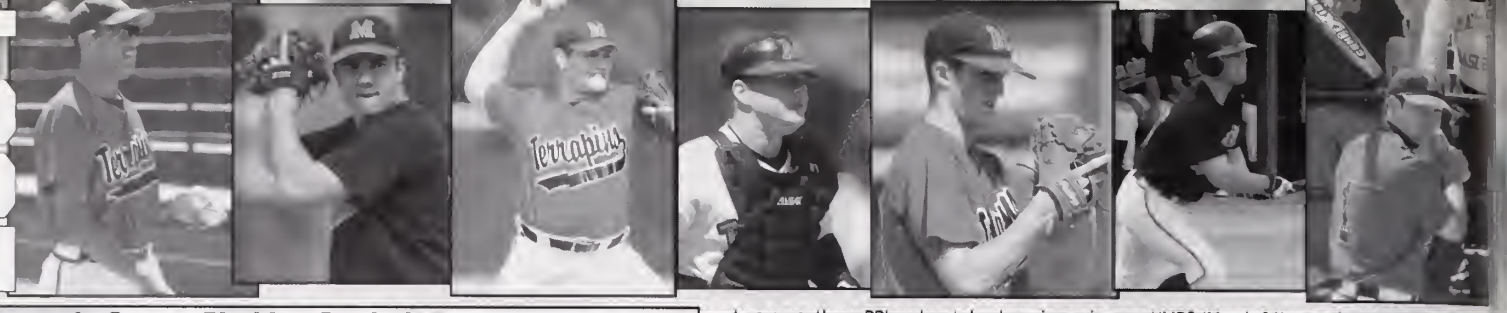

Bowen's Career Pitching Statistics

Year	ERA	W-L	APP	GS	IP	H	R	ER	BB	SO	SV
2002	17.05	0-0	8	0	6.1	14	14	12	11	5	0
2003	9.28	4-2	16	1	21.1	38	24	22	9	15	0
Totals	11.25	4-2	24	1	27.2	52	38	34	20	20	0

Bowen's Career ACC Pitching Statistics

Year	ERA	W-L	APP	GS	IP	H	R	ER	BB	SO	SV
2002	30.86	0-0	4	0	2.1	9	10	8	7	2	0
2003	10.00	2-1	8	0	9.0	18	11	10	7	7	0
Totals	14.59	2-1	12	0	11.1	27	21	18	14	9	0

Bowen's Career Highs

Innings Pitched: 3 0 vs. George Washington (2/15/03) and vs. Va. Commonwealth (3/5/03)
Strikeouts: 3 vs. Wake Forest (3/15/03)

Anthony Buffone

INF/C/OF • L/R
6-1 • 190 • Senior
Manalapan, N.J. •
Christian Brothers Academy

7

On Buffone: Classic utility guy ... can play any position on the diamond, and play it well ... will see time in many different roles throughout the season ... has been a solid player for the Terps the past three years.

As a Junior (2003): Only player on the team to start all 53 games of the season ... led the Terps with 21 multi-hit games ... had a team-high five-game winning RBI ... started at six different positions - catcher, first base, third base, second base, left field, right field – earning the nickname "Mini-Jim Leyritz" for his versatility ... went 13-for-35 (.371) in an eight-game hit streak from April 20 through the last game of the season against Duke in the ACC tournament ... moved into sixth in all-time at Maryland for doubles with a two-bagger on May 14 vs. William and Mary ... scored the game-tying run and had the game-winning RBI vs. Penn 5tate (April 15) ... had a career-high four hits to go along with four runs batted in against New York Tech (April 5) ... put together a six-game hit streak from March 16 to March 25 against top opponents Wake Forest, James Madison and Georgia Tech ... collected three RBI vs. Binghamton (March 1).

As a Sophomore (2002): One of only two Terps to play in all 57 games, and was in the starting lineup for 56 contests ... had a team-high 229 at-bats and finished third on the squad among regulars in hitting at .362 ... enjoyed a breakout offensive campaign in batting average (.362), slugging percentage (.533), runs (53), hits (83), at bats (229), RBI (43), doubles (20), triples (2), home runs (5) and walks (18) ... got off to a strong start, going 3-for-4 and scoring once on opening day vs. James Madison (Feb. 15) ... doubled twice and scored twice en route to a 3-for-5 showing at College of Charleston (Feb. 23) ... went 3-for-6 including two doubles and a triple in the nightcap of a doubleheader vs. Pace (March 1) ... connected on first career homer at 5hipley Field and finished game with career and team season high six RBI vs. Vermont (March 8) ... had productive offensive day, going 3-for-4 including a double, two runs, three RBI and a stolen base in a win over UMBC (March 21) ... against top-ranked Clemson, finished 2-for-4 with a pair of RBI (March 29) ... had a monster day at the plate, slugging a pair of home runs, including a walk-off shot, while driving in three and scoring three in an upset victory over nationally-ranked Georgia Tech (April 13) ... in a two-game span from April 17-19, went 6-for-8 with two runs and a double ... had three RBI including the game-winner during a 3-for-5 performance vs. NC 5tate (May 3)... named to 2002 Verizon Academic All-America Team's District II 5econd Team.

As a Freshman (2001): Gained valuable experience as a freshman as he played in 47 games, including 40 starts ... hit .244 for the season with a .259 mark in ACC play ... owned one of the team's best averages vs. left-handed pitchers at .364 ... was a clutch performer as evidenced by his .340 batting average with runners in scoring position ... sixth on the club with 12 multi-hit games ... tallied his first career hit with a double at Elon (Feb. 11) ... went 0-for-2 with a run scored vs. West Virginia at The Citadel Invitational (Feb. 18) ... recorded his first multi-hit game vs. Georgetown (March 7) by going 2-for-2 with a run scored ... 1-for-5 with a two-run double vs. Coppin 5tate (March 14) ... 2-for-2 with a run scored and a RBI vs. Clemson (March 17) ... 2-for-4 with a run scored and a RBI at Georgia Tech (March 25) ... scored twice and went 2-for-4 with a RBI and a stolen base in a 11-9 victory over George Washington (March 28) ... 2-for-4 with two RBIs and a walk at Duke (March 30) ... had two hits and scored two runs vs. UMBC (April 3) ... performed well against North Carolina with his .364 average to help lead the Terps to the series win ... drilled a career-high three hits and went 3-for-5 with a double and RBI at NC 5tate (April 15) ... 2-for-5 with a run scored at Virginia (April 21) ... had two hits to go along with a run scored and a RBI vs. James Madison (April 25) ... 1-for-3 with a run scored and a RBI in the Terps' upset win over nationally-ranked Wake Forest (April 28) ... had two hits in four at-bats in the series finale vs. the Demon Deacons (April 29) ... had two doubles and two RBIs in three games vs. Florida 5tate (May 4-6) ... named to the ACC Honor Roll and the Maryland Athletics 5cholar-Athlete Honor Roll.

At Christian Brothers Academy: Honorable mention All-American *USA Today* selection his senior season ... first team all-conference, all-shore, and all-state during his junior and senior campaigns at Christian Brothers ... lettered all four years in baseball ... set 13 school records during his career including hits, home runs and RBI ... coached by Marty Kenney.

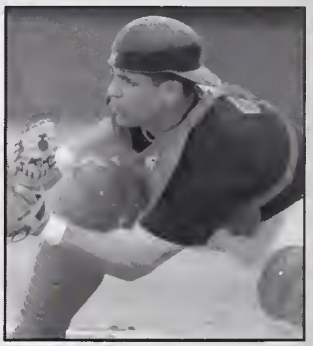

Personal: Born Aug. 9, 1982 ... son of Darlene and Ralph Buffone ... business and finance major.

Buffone's Career Batting Statistics

Year	Avg.	GP/GS	AB	R	H	2B	3B	HR	RBI	Slg.	BB	SO	SB
2001	.244	47/40	160	24	39	9	0	0	22	.300	11	18	2
2002	.362	57/56	229	53	83	20	2	5	43	.533	18	17	2
2003	.308	53/53	214	28	66	12	0	1	25	.379	16	16	3
Totals	.312	157/149	603	105	188	41	2	6	90	.406	45	51	7

Buffone's Career ACC Batting Statistics

Year	Avg.	GP/GS	AB	R	H	2B	3B	HR	RBI	Slg.	BB	SO	SB
2001	.259	23/21	81	9	21	4	0	0	10	.309	5	6	0
2002	.286	24/24	98	16	28	5	0	3	13	.429	3	2	0
2003	.313	23/23	96	11	30	4	0	1	10	.385	5	9	1
Totals	.287	70/68	275	36	79	13	0	3	33	.367	13	17	0

Buffone's Career Highs

Hits: 4 vs. New York Tech (4/5/03) • **RBI:** 6 vs. Vermont (3/8/02)

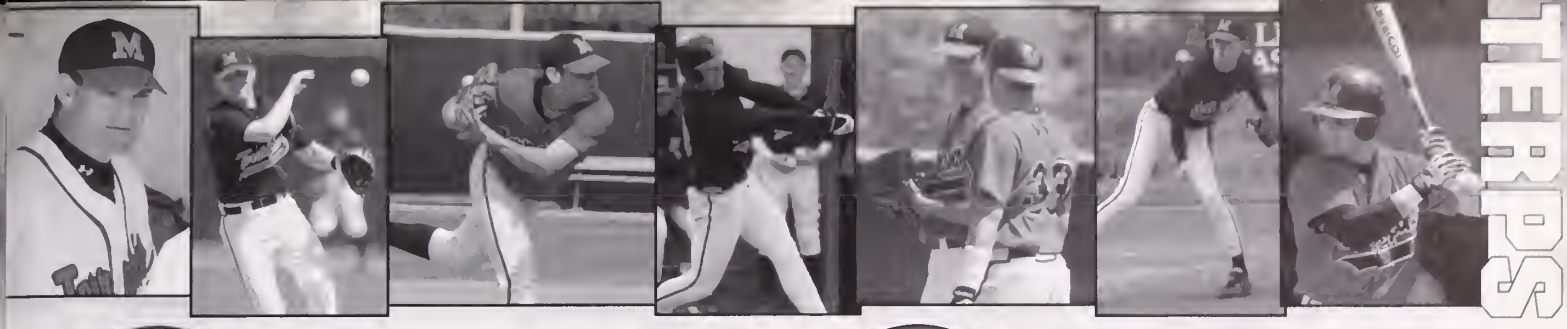

Chris Clem

RHP • R/R
6-1 • 210 • Junior
Berwyn, Pa.
Conestoga

17

On Clem: Will be one of the anchors for the starting rotation ... made some good strides over the summer, and is pitching at the level that the Terps expect him to ... has a fastball that runs low 90's, while his breaking ball is his best pitch ... also has a greatly improved change-up ... brings valuable ACC experience as a starting pitcher to the Terps.

As a Sophomore (2003): Proved to be a valuable piece in the Terrapin rotation as he picked up the most wins (5) and started the most games (13) of any pitcher on the staff ... started to heat up in the second half of the season, going 4-3 with a 4.35 ERA ... pitched four scoreless innings with four strikeouts and two hits allowed in the ACC tournament game vs. Duke (May 20) ... picked up his fifth win against William & Mary (May 14) ... scattered eight hits in seven innings, allowing one earned run in a 5-2 victory over N.C. State (May 2) ... picked up a win, allowing six runs, none of which were earned, in a 9-6 victory over Clemson (April 19) ... lowered earned run average by more than a run after throwing five shutout innings against New York Tech (April 5) ... took a no-decision against Marist (March 9), allowing three runs (one earned) in six innings ... was the pitcher of record in an upset victory over then-No. 18 Stetson at the Amtrak Invitational, allowing two runs and three hits in 6.2 innings (Feb. 15).

As a Freshman (2002): Made 13 appearances during freshman campaign, including eight starts ... struck out a pair in two shutout innings vs. Marshall (Feb. 24) ... notched first collegiate victory against Pace (March 1), allowing two runs and fanning two in 1.2 innings ... earned first career start vs. St. Joseph's (March 19), striking out four and surrendering only two runs over five innings ...had one of his best outings of the season, pitching six innings and allowing only one run, while fanning a career-best seven batters vs. Virginia (April 5) ... gave up only two earned runs and struck out seven over six innings of work to record the win vs. Towson (April 23) ... recorded first ACC win against NC State, yielding four runs in six innings (May 3).

At Conestoga: Three-year letterman at Conestoga High School ... went 18-2 over his junior and senior campaigns with 180 strikeouts and a 2.25 ERA ... threw two one-hitters as a senior ... tied a conference record with 17 strikeouts in one game as a senior ... first-team all-county, all-league and all-state selection as a junior and a senior ... MVP and team captain as a senior ... his teams went a combined 56-11 in three seasons at Conestoga.

Personal: Born May 27, 1983 ... son of Kathy and Chris Clem ... a letters and sciences major.

Clem's Career Pitching Statistics

Year	ERA	W-L	APP	GS	IP	H	R	ER	BB	SO	SV
2002	6.93	3-4	13	8	50.2	63	43	39	23	49	0
2003	5.45	5-7	14	13	72.2	99	62	44	23	44	0
Totals	**6.07**	**8-11**	**27**	**21**	**123.1**	**162**	**125**	**83**	**46**	**93**	**0**

Clem's Career ACC Pitching Statistics

Year	ERA	W-L	APP	GS	IP	H	R	ER	BB	SO	SV
2002	8.27	1-4	7	6	32.2	45	34	30	12	28	0
2003	6.70	2-6	8	8	43.0	71	46	32	12	27	0
Totals	**7.39**	**3-10**	**15**	**14**	**75.2**	**116**	**80**	**62**	**24**	**55**	**0**

Clem's Career Highs

Innings Pitched: 7.0 vs. Clemson (4/19/03) and vs. NC State (5/2/03)
Strikeouts: 7 vs. Virginia (4/5/02) and vs. Georgia Tech (4/12/02)

Mike Costantino

INF • S/R
6-1 • 195 • Sophomore
Somerset, Mass.
Somerset

1

On Costantino: May be the best pure hitter on the team ... had an outstanding freshman year, as well as a great summer in the New England Collegiate League ... strength has greatly increased due to work in the weight room and maturity ... since last year, has turned into a guy that will hit the ball out of the park rather than just line drives ... has the potential to hit for both average and power.

As a Freshman (2003): Had an impressive debut at the collegiate level, starting more games than any other freshman ... finished third on the team in hitting, with an average of .309 ... showed good patience at the plate, having more walks (20) than strikeouts (19) ... showed great improvement defensively as the season wore on ... tied for second on the team with 19 multiple-hit games ... hit two home runs over a three-game span against Florida State and William & Mary from May 10 to May 14 ... went 3-for-4 with an RBI vs. Georgetown (April 8) ... went 3-for-5 with two doubles in an 11-3 rout of William & Mary (April 2) ... hit his first career homerun and had a career-high three RBI vs. Georgia Tech (March 23) ... went 12-for-30 (.400) over a six-game hit streak from March 8 to March 25 ... had his first career three-hit game vs. Wake Forest (March 15) ... went 2-for-4 with two RBI vs. Towson (March 11) ... drove in his first career RBI vs. Marist (March 9) ... collected his first collegiate hit vs. Kentucky (Feb. 14).

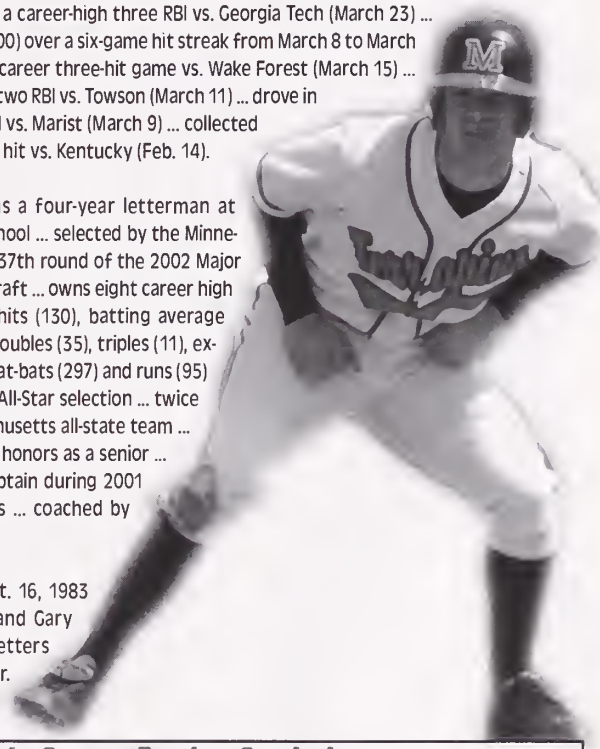

At Somerset: Was a four-year letterman at Somerset High School ... selected by the Minnesota Twins in the 37th round of the 2002 Major League Baseball draft ... owns eight career high school records - hits (130), batting average (.438), RBI's (99), doubles (35), triples (11), extra base hits (59), at-bats (297) and runs (95) ... three-time EAC All-Star selection ... twice named to Massachusetts all-state team ... earned team MVP honors as a senior ... acted as team captain during 2001 and 2002 seasons ... coached by Larry Thomas.

Personal: Born Oct. 16, 1983 ... son of Debra and Gary Costantino ... a letters and sciences major.

Costantino's Career Batting Statistics

Year	Avg.	GP/GS	AB	R	H	2B	3B	HR	RBI	Slg.	BB	SO	SB
2003	.309	52/48	188	30	58	15	2	3	17	.457	20	19	1

Costantino's Career ACC Batting Statistics

Year	Avg.	GP/GS	AB	R	H	2B	3B	HR	RBI	Slg.	BB	SO	SB
2003	.277	23/23	94	11	26	6	0	2	8	.404	8	11	0

Costantino's Game Highs

Hits: 3, three times, most recently vs. Georgetown (4/8/03)
RBI: 3 vs. Georgia Tech (3/23/03); **Runs:** 3, vs. New York Tech (4/5/03)

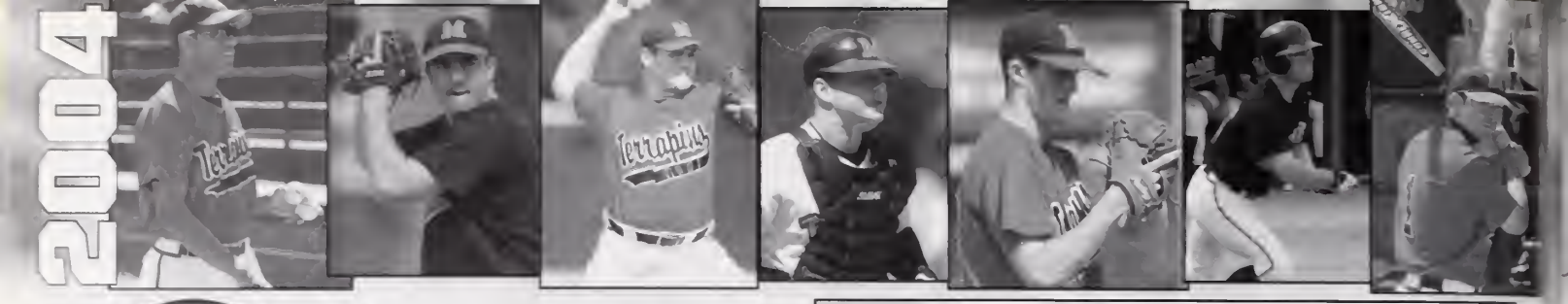

Will Frazier

OF • R/R
6-0 • 200 • Junior
Mitchellville, Md.
Riverdale Baptist

25

On Frazier: Has been a mainstay in the starting lineup for the Terps since his freshman year ... best asset is his hitting, as he is able to drive the ball well to all parts of the park with a lot of power ... can play either left field or right field and has an above-average throwing arm ... defensive skills have improved since last year as well.

As a Sophomore (2003): Third on the team with seven multiple-RBI games ... hit .314 with 17 RBI after being moved from left field to designated hitter ... clubbed a three-run home run vs. William & Mary (May 14) ... homered in consecutive games vs. West Virginia and James Madison (April 22 and 23) ... put together a six-game hit streak from April 19 to April 26, hitting .304 (7-for-23) with four RBI over that span ... slugged a pinch-hit two-RBI single against New York Tech (April 6), part of a five-run eighth inning rally ... had an eight-game hit streak from March 1 to March 11, hitting .406 (13-for-32) over that span ... went 3-for-4 with a double and an RBI vs. Georgia Tech (March 21) ... hit 6-for-13 with three doubles in the three-game series against the Yellow Jackets from March 21 to March 23 ... homered against Marist (March 8).

As a Freshman (2002): Was an immediate fixture in the Terps' lineup in his first year, playing in 54 games ... joined teammate Jason Maxey as a *Collegiate Baseball* freshman honorable mention All-America selection ... blasted nine home runs, the third-highest total on the team ... had 15 multi-hit games, tying him for second most among returning players ... his 187 at-bats were the most among Terp freshmen ...homered in his first collegiate game vs. James Madison (Feb. 15) ... had an offensive outburst vs. Vermont (March 8), going 3-for-6 with three RBI, including two doubles and a home run ... went 3-for-4 against North Carolina (March 15) in the first ACC game of his career, with a double and a RBI ... knocked in a career-high five runs on a double and a homer vs. Virginia (Apr. 7) ... finished the day 2-for-4 with a double and a home run while driving in a pair at nationally-ranked Wake Forest (Apr. 20) ... knocked out a three-run home run during a 2-for-4 showing vs. Duke (Apr. 28) ... colleced a career-high four hits while driving in two and scoring twice in the ACC Tournament against Duke (May 21).

At Riverdale Baptist: Played for one of the top teams in the country at nearby Riverdale Baptist ... Riverdale Baptist finished ranked 12th in the country by the *USA Today* and No. 14 by *Baseball America* when he was a senior... batted .480 as a senior with 13 home runs and 57 RBI ... finished his high school career with 23 home runs and 132 RBI ... his teams went 112-16 in three seasons at Riverdale Baptist ... was named All-Met by the *Washington Post* and all-county as a senior in addition to being named to the preseason all-state team ... played in the Team One Showcase and at the Area Code games ... competed in the Crown All-Star game at Oriole Park at Camden Yards ... named to the all-tournament team at the Westminster National Classic in Florida.

Personal: Born July 29, 1983 ... son of Susan and Bill Frazier ... a letters and sciences major ... was recruited by Marist, Coastal Carolina, James Madison and San Francisco.

Frazier's Career Batting Statistics

Year	Avg.	GP/GS	AB	R	H	2B	3B	HR	RBI	Slg.	BB	SO	SB
2002	.247	53/45	182	33	45	13	0	9	33	.467	14	22	0
2003	.281	50/48	178	32	50	12	0	5	28	.433	14	16	0
Totals	.264	103/93	360	65	95	25	0	14	61	.450	28	38	0

Frazier's Career ACC Batting Statistics

Year	Avg.	GP/GS	AB	R	H	28	3B	HR	RBI	Slg.	BB	SO	SB
2002	.253	24/22	83	9	21	7	0	4	19	.482	7	9	0
2003	.271	23/22	85	13	23	7	0	0	8	.353	4	5	0
Totals	.262	47/44	168	22	44	14	0	4	27	.417	11	14	0

Frazier's Career Highs

Hits: 4 vs. Duke at ACC Championship (3/21/02)
RBI: 5 vs. Virginia (4/7/02); **Runs:** 5 vs. Virginia (4/7/02)

Justin Hulse

RHP • R/R
6-4 • 175 • Junior
Rockville, Md.
Good Counsel (Gardner-Webb)

23

On Hulse: Changed his pitching style to a submarine style exclusively ... showed good command from the new angle, and his slider has improved as well ... could be a classic closer as he has the ability to come in and get right-handed batters out.

As a Sophomore (2003): Made 11 appearances in his first season as a Terp ... allowed four runs in four innings in first career start (April 30) ... one of five pitchers who combined on a five-hit shutout of New York Tech (April 5) ... had scoreless innings against ACC opponents Wake Forest (March 16) and Virginia (March 28) ... notched his first win as a Terp, pitching 3.1 innings and striking out seven in relief against UMBC (March 4).

At Gardner-Webb: True freshman in 2002 ... named first-team Division I All-Independent as a starting pitcher (12 teams played as Division I Independents) ... posted a 6-4 record with 5.32 ERA in 66.0 innings of work ... second on the team with 55 strikeouts ... worked 7.2 innings against SEC power Georgia and fanned 10 batters to lead GWU to a 5-3 victory ... only shutout came in 6.0 innings of work against Limestone ... struck out five or more batters in four different games.

At Good Counsel: Four-year letterwinner at Good Counsel ... first team all-conference selection his junior and senior seasons ... named first team-all county as a senior ... lettered twice in cross country.

Personal: Born May 4, 1983 ... son of Crystal and Larry Hulse ... a criminal justice major.

Hulse's Career Pitching Statistics (at Maryland)

Year	ERA	W-L	APP	GS	IP	H	R	ER	BB	SO	SV
2003	9.33	1-1	11	1	18.1	32	21	19	13	19	0

Hulse's Career ACC Pitching Statistics (at Maryland)

Year	ERA	W-L	APP	GS	IP	H	R	ER	BB	SO	SV
2003	8.00	0-0	6	0	9.0	14	8	8	7	7	0

Hulse's Career Highs (at Maryland)

Innings Pitched: 4.0 vs. Towson (4/30/03); **Strikeouts:** 7 vs. UMBC (3/4/03)

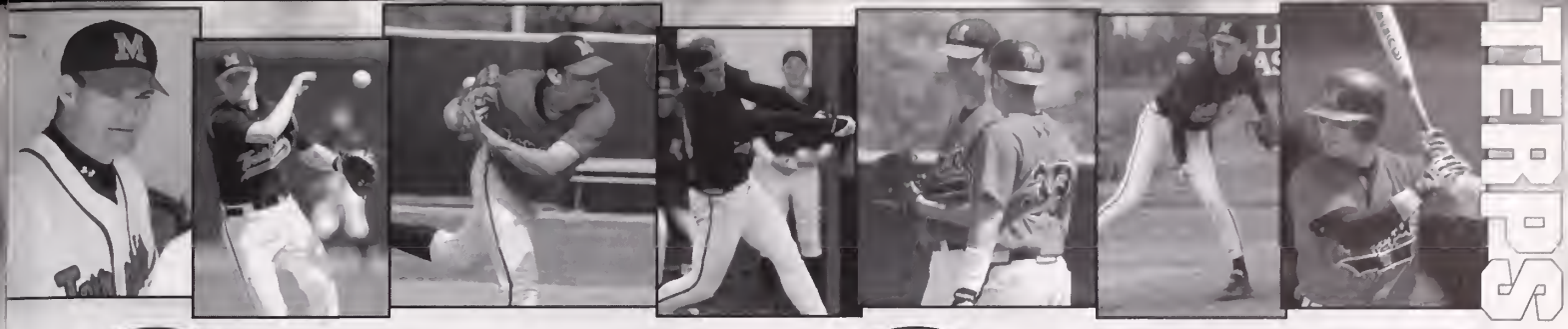

Brian Jarosinski

OF • R/R
6-2 • 210 • R-Sophomore
Olney, Md.
Sherwood

18

On Jarosinski: May be the hardest-working player on the team ... has been improving everyday ... came in last year, and earned a starting outfield position midway through the year ... had an impressive summer in the Great Lakes Summer Collegiate League ... has shown the ability to hit for power at the plate, and has above-average defensive skills.

As a Redshirt Freshman (2003): Brought a consistent bat to the lineup, finishing second on the team with a .314 average ... launched his second career home run vs. William & Mary (May 14), which followed a blast by Jason Maxey, the first back-to-back Terp home runs since 2001 ... went 3-for-4 with two RBI vs. Florida State (May 11) ... had a nine-game hit streak from April 15 to April 26, going 15-for-28 (.535) with six RBI over that span ... collected four hits and three RBI in loss to Clemson (April 20) ... went 9-for-13 with first career home run and five RBI in Clemson series.

As a Freshman (2002): Redshirted the season.

At Sherwood: Two-year letterwinner at Sherwood High School ... one of two Sherwood products on this season's roster along with teammate Justin Maxwell ... shared team MVP honors as a senior with Maxwell ... a first-team all-county selection and started in the county all-star game as a senior ... batted .421 with 24 RBIs and four home runs in his final year ... stole 17 bases in 17 attempts ... was only thrown out once in 30 attempts in his high school career when attempting to steal a bag.

Personal: Born Nov. 3, 1983 ... son of Pam and Paul Jarosinski ... a letters and sciences major.

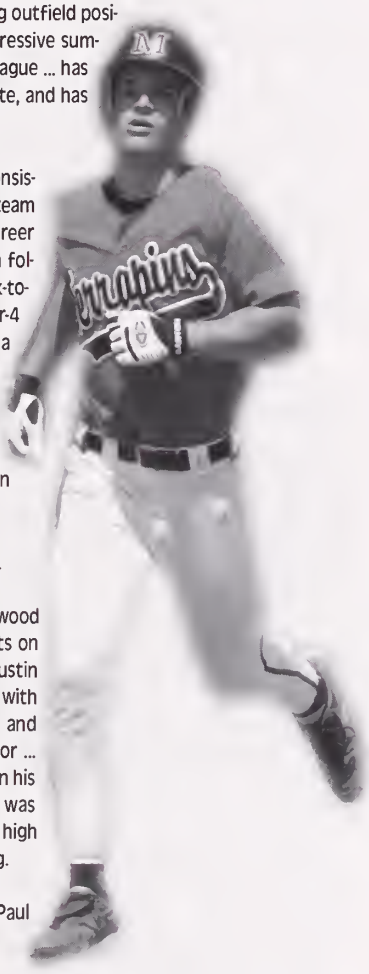

Jarosinski's Career Batting Statistics

Year	Avg.	GP/GS	AB	R	H	2B	3B	HR	RBI	Slg.	BB	SO	SB
2003	.314	39/24	105	14	33	6	0	2	14	.429	11	16	0

Jarosinski's Career ACC Batting Statistics

Year	Avg.	GP/GS	AB	R	H	2B	3B	HR	RBI	Slg.	BB	SO	SB
2003	.350	19/14	60	7	21	3	0	1	9	.450	3	9	0

Jarosinski's Career Highs

Hits: 4 vs. Clemson (4/20/03); **RBI:** 3 vs. Clemson (4/20/03)

Sean Kane

RHP • L/R
6-6 • 235 • Junior
West Chester, Pa.
West Chester East

32

On Kane: Big right-handed pitcher who the Terps expect big things out of ... considered one of the keys to solidifying the Terrapin pitching staff and making it one of the best around ... has improved his breaking ball and change-up, while maintaining a powerful fastball.

As a Sophomore (2003): Started 12 games, the second most among Terrapin pitchers ... held opposing batters to a .244 batting average in the first half ... recorded five no-decisions ... tossed three scoreless innings of relief vs. William & Mary (May 14) ... took a no-decision in the Terps' 8-7 comeback over NC State (May 3) ... allowed just three hits in seven innings en route to picking up his first victory of the year against New York Tech (April 4) ... received a no-decision against Virginia (March 29) after giving up two runs on six hits in seven innings ... came on in the ninth inning to close a March 14 game against Wake Forest and fell victim to a dropped fly ball on the third out ... went 8.1 innings and struck out a season-high nine against Marist (March 8) ... recipient of a tough loss in a 4-2 game against Binghamton after giving up just two earned runs on March 1.

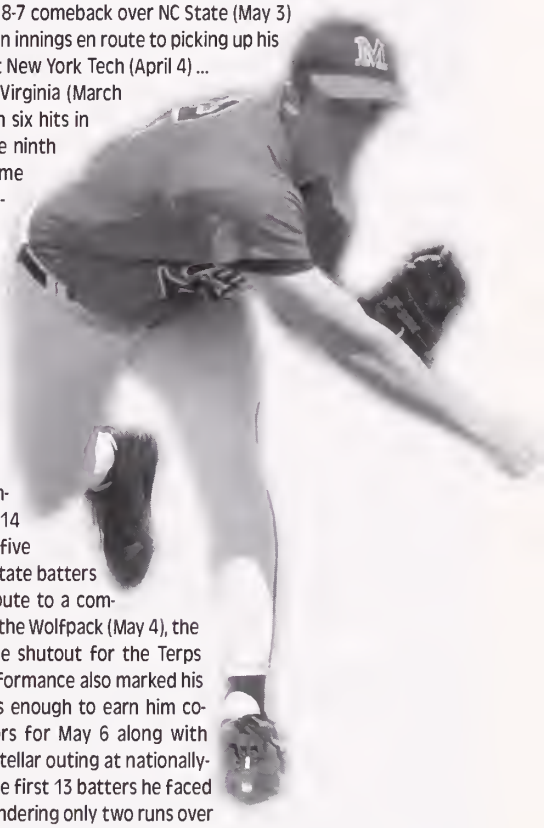

As a Freshman (2002): Had second-lowest ERA (4.03) of all freshmen hurlers ... appeared in 14 games on the mound, including five starts ... retired the last 11 NC State batters over the final 5.2 innings en route to a complete game, two-hit shutout vs. the Wolfpack (May 4), the first nine-inning complete-game shutout for the Terps since 2000 ... the dominant performance also marked his first collegiate victory and was enough to earn him co-ACC Player of the Week honors for May 6 along with Clemson's Khalil Greene ... had stellar outing at nationally-ranked Florida State, retiring the first 13 batters he faced while striking out six and surrendering only two runs over 6.2 innings (May 12) ... earned the starting nod in Maryland's opening round ACC Tournament game vs. Duke as a freshman (May 21).

At West Chester East: One of the most dominant pitchers in the state of Pennsylvania at West Chester East High School ... three-year letterman on the diamond who also garnered two letters in football ... finished his prep career with a 19-6 record with a 1.90 ERA and 223 strikeouts in 168.0 innings pitched ... went 8-2 with a 1.40 ERA and 101 strikeouts as a senior ... recorded an area record of 18 strikeouts in one game as a senior ... first-team all-state, all-area and all-county selection ... tossed two one-hitters as a junior as he finished the campaign with a 7-3 mark.

Personal: Born Feb. 19, 1983 ... son of Amy and Michael Kane ... an economics major ... was recruited by Georgetown, Delaware, William & Mary and Penn State.

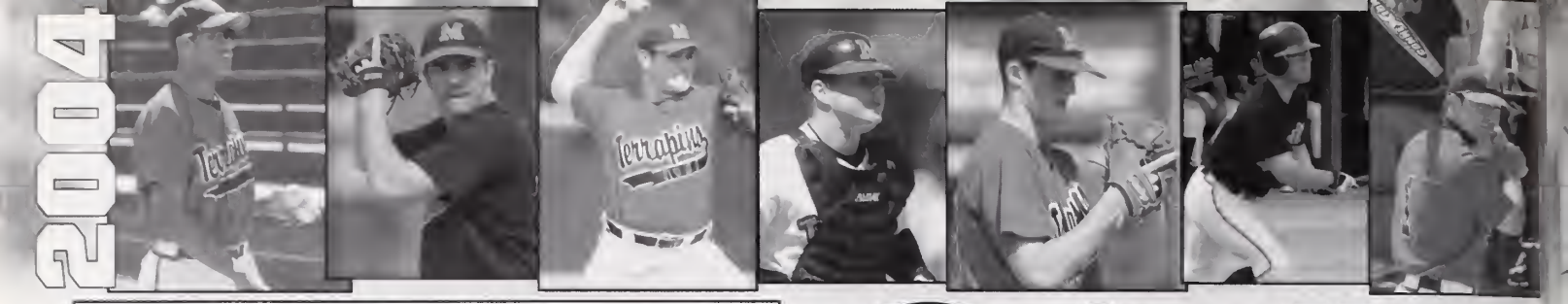

Kane's Career Pitching Statistics

Year	ERA	W-L	APP	GS	IP	H	R	ER	BB	SO	SV
2002	4.03	1-1	14	5	44.2	42	22	20	14	35	1
2003	5.77	1-7	14	12	68.2	75	56	44	28	46	0
Totals	5.09	2-8	28	17	113.1	117	78	64	42	81	1

Kane's Career ACC Pitching Statistics

Year	ERA	W-L	APP	GS	IP	H	R	ER	BB	SO	SV
2002	2.12	1-0	3	2	17.0	8	4	4	8	11	0
2003	7.43	0-5	9	8	40.0	58	44	33	16	20	0
Totals	5.84	1-5	12	10	57.0	64	48	37	24	31	0

Kane's Career Highs

Innings Pitched: 9.0 vs. NC State (5/4/02); **Strikeouts:** 9 vs. Marist (3/8/03)

Matt Maropis

INF • R/R
6-1 • 175 • Sophomore
Export, Pa.
Franklin Regional

9

On Maropis: Classic middle infielder-type player ... can play either shortstop or second base ... has good tools, and the Terps are looking for him to put it all together this year.

As a Freshman (2003): Saw action at second and short, providing the Terps with some flexibility in the infield ... stole a base and scored a run vs. Florida State (May 10) ... laced a two-RBI single against Georgia Tech (March 23) ... had three RBI in the series with the Yellow Jackets ... collected his first career RBI vs. Wake Forest (March 15) ... went 2-for-4 with a stolen base in his first start as a Terrapin against Stetson (Feb. 15).

At Franklin: A three-year letterwinner for Franklin Regional, earning all season MVP honors his senior season ... hit over .600 while leading Franklin to the WPIAL Class AAA championship ... compiled a .449 batting average in 2002 and .428 in 2001 ... named all-conference and all-East shortstop his senior and junior campaigns ... also named an all-star shortstop by the *Pittsburgh Post Gazette* and the *Tribune Review* in 2001 and 2002 ... selected to the all-district team by the Baseball Coaches Association ... selected by the Pittsburgh Pirates in the 40th round of the Major League Baseball draft.

Personal: Born May 7, 1984 ... son of Kathy and Pete Maropis ... has strong family ties to baseball – grandfather Pete played for the Pittsburgh Pirates in the 1950s, father Pete played for Alleghany College (1973-75) and went on to play for the Chicago White Sox during 1975-78, brother Peter currently plays for Duquesne ... majoring in biological sciences.

Maropis' Career Batting Statistics

Year	Avg.	GP/GS	AB	R	H	2B	3B	HR	RBI	Slg.	BB	SO	SB
2003	.159	32/18	63	6	10	1	0	0	4	.175	5	22	3

Maropis' Career ACC Batting Statistics

Year	Avg.	GP/GS	AB	R	H	2B	3B	HR	RBI	Slg.	BB	SO	SB
2003	.182	14/10	33	4	6	1	0	0	4	.212	2	12	1

Maropis' Game Highs

Hits: 2 vs. Stetson (2/15/03) and vs. Georgia Tech (3/22/03); **RBI:** 2 vs. Georgia Tech (3/23/03)

Jason Maxey

C/INF • L/R
5-11 • 215 • Junior
Columbia, Md.
Hammond

15

On Maxey: RBI-type player who will probably anchor the middle of the lineup ... throughout the season , he will catch, play infield and DH ... big, strong. left-handed hitter who has put up good power numbers in the past and can hit for average as well.

As a Sophomore (2003): Missed significant time due to an injured wrist, and struggled after returning midway through the season ... hit his second home run of the season vs. William & Mary (May 14), moving two away from No. 10 all-time at Maryland ... started three consecutive games at catcher vs. NC State, going 3-for-6 with two RBI in the Terrapin wins ... had an RBI double vs. New York Tech (April 5) ... broke out of a 1-for-16 slump with two hits against William & Mary (April 2) ... slammed his first home run of the year and collected three runs batted in against James Madison (March 18) ...hit a rally-starting double vs. N.C. State (May 2).

As a Freshman (2002): Only newcomer on the squad to bat over .300 while seeing action in 54 games ... was fourth among regulars in hitting, boasting a formidable .328 average in his inaugural campaign ... named freshman honorable mention All-America by *Collegiate Baseball* ... was second on the club to All-American slugger John McCurdy in several offensive categories, including home runs (17), RBI (60), slugging percentage (.694) and total bases (129) ... .652 conference slugging percentage placed him sixth overall in the ACC ...had a team-leading three multi-homer games ... in three-game series against NC State May 2-4, homered in every contest ... 14-game hit streak from April 17-May 14 tied him for team's longest of the season ... hit a remarkable .480 during the streak ... 16 multi-RBI games was tops among all returning players ...credited with a team-high two pickoffs from behind the dish ... recorded three runs along with four RBI in 2-for-3 showing vs. UMES (March 5) ... finished the afternoon 3-for-4 with two home runs, a double and three RBI vs. Georgetown (March 12) ... was 1-for-3 with a pair of RBI in first ACC game of his career at North Carolina (March 15) ... connected on two homers and doubled once in six at-bats vs. George Mason (March 27) ...bat woke up big time against nationally-ranked Georgia Tech, going 3-4 with three RBI including two doubles and a home run (April 13) ... went perfect 3-for-3 at the plate including a pair of homers while knocking in four runs vs. Duke (Apr. 28) ... had a big day vs. Coppin State, establishing personal-highs in runs (4) and RBI (5) (May 7) ... was 3-for-5 with a solo home run and three RBI against nationally-ranked Florida State (May 11).

At Hammond: One of the best hitters ever to come out of the Maryland high school ranks ... named a first-team All-American by *Collegiate Baseball* ... was a four-year letterwinner at Hammond High School ... holds the Maryland state public high school career records in home

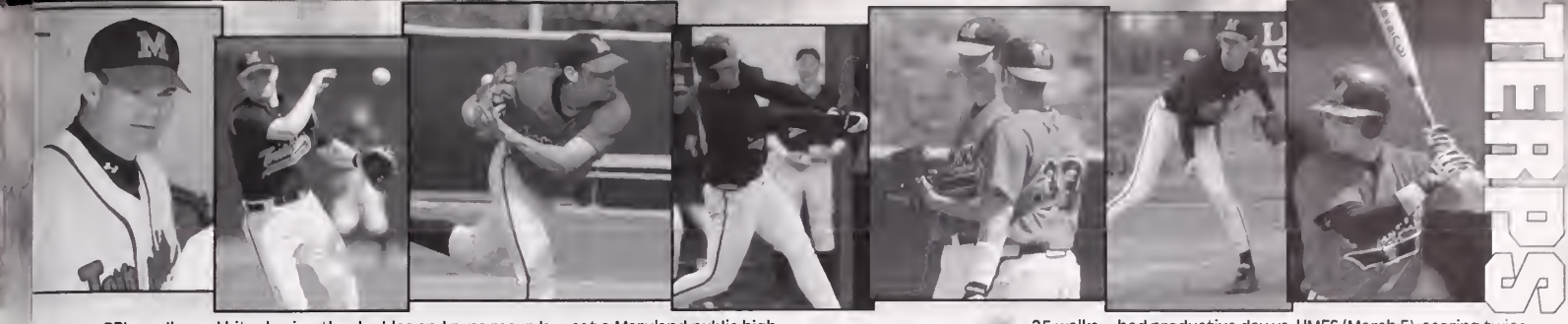

runs, RBIs, walks and hits sharing the doubles and runs records ... set a Maryland public high school single-season record with 39 RBIs as a senior ... also hit .500 with 12 home runs and eight doubles in 2001 ... a two-time all-state and four-time all-county performer ... three-time team MVP who led his team to a 20-2 record and a national ranking of No. 22 by the *USA Today* as a senior.

Personal: Born Mar. 31, 1983 ... a physical education major ... son of Sue and Bob Maxey ... his father Bob played professionally in the Pittsburgh Pirates organization ... was recruited by North Carolina, Stetson, Old Dominion and George Mason.

Maxey's Career Batting Statistics

Year	Avg.	GP/GS	AB	R	H	2B	3B	HR	RBI	Slg.	BB	SO	SB
2002	.328	53/48	186	45	61	17	0	17	60	.694	18	47	1
2003	.205	26/20	73	7	15	3	1	2	9	.356	11	20	0
Totals	.293	79/68	259	52	76	20	1	19	69	.598	29	67	1

Maxey's Career ACC Batting Statistics

Year	Avg.	GP/GS	AB	R	H	2B	3B	HR	RBI	Slg.	BB	SO	SB
2002	.303	23/23	89	17	27	7	0	8	26	.652	6	23	0
2003	.147	11/10	34	2	5	2	0	0	2	.206	4	9	0
Totals	.154	34/33	123	19	32	9	0	8	28	.528	10	32	0

Maxey Game Highs

Hits: 3, eight times, most recently vs. Florida State (5/11/02);
RBI: 5 vs. Coppin State (5/7/02); **Runs:** 4 vs. Coppin State (5/7/02)
Home Runs: 2, three times, most recently vs. Duke (4/28/02)

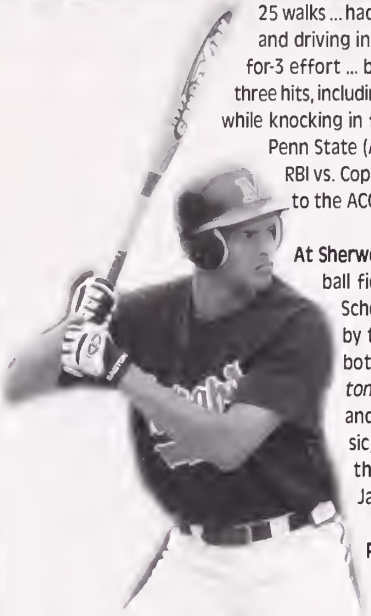

25 walks ... had productive day vs. UMES (March 5), scoring twice and driving in two while tripling and stealing two bags in a 2-for-3 effort ... busted out against Vermont (March 8), collecting three hits, including a home run and two doubles, and scoring twice, while knocking in four runs ... doubled and scored three times vs. Penn State (April 16) ...was 2-for-4 with three runs and three RBI vs. Coppin State (May 7) ... one of eight players selected to the ACC Honor Roll.

At Sherwood: An all-around competitor both on the baseball field and the basketball court at Sherwood High School ... selected in the 43rd round of the 2001 draft by the Baltimore Orioles ... lettered two seasons in both sports ... second-team All-Met by the *Washington Post* ... captain and team MVP for both baseball and basketball ... played in the prestigious Capital Classic, one of the premier basketball all-star games in the country ... played with fellow Terp Brian Jarosinski at Sherwood.

Personal: Born Nov. 6, 1983 ... an animal sciences major ... son of Kathyrn and Austin Maxwell ... excellent student-athlete who finished high school with a 4.0 GPA and chose Maryland over Harvard.

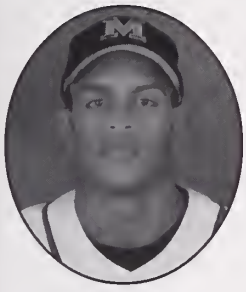

Justin Maxwell

OF • R/R
6-5 • 225 • Junior
Olney, Md.
Sherwood

40

On Maxwell: Centerfielder with outstanding defensive skills and great range ... has been evolving with the bat since the summer, and hasn't missed a beat since ... the Terps expect him to steal some bases and hit some home runs while being a force in the middle of the lineup ... had a great summer in the Cape Cod League ... won the 10th player award and was an all-league selection in the 2003 Cape League ... hit .307 with 17 RBI and nine stolen bases for the Bourne Braves

As a Sophomore (2003): Exploded onto the Maryland baseball scene both offensively and defensively ... led the Terps in multiple-RBI games (10), batting average (.317), runs (37), RBI (43), home runs (10) and stolen bases (11) ... showed great range in the outfield, quickly closing in on the gaps to prevent extra-base hits ... after compiling a 3.93 grade point average, Maxwell was one of only 10 athletes to be named an Arthur Ashe Jr. Scholar by Black Issues in Higher Education ... also named to the Verizon district II all-academic team ended the season with a seven-game hit streak ... drove in a career-high four RBI vs. UMBC (March 4), and duplicated the feat three more times: homering twice against William & Mary (April 2), going 3-for-4 in a 9-6 win over Clemson (April 19), and going 2-for-4 with a home run and double vs. Navy (May 6) ... went 3-for-4 with a two-out, three-RBI triple against Florida State that tied the game in the bottom of the eighth ...hit four home runs in a three game stretch against West Virginia, William & Mary and New York Tech after being moved up in the lineup ... went 7-for-11 with two stolen bases in the three game series versus Wake Forest, including a career-high four hits on March 16 and 3-for-4 in a breakout game against star pitcher Kyle Sleeth on March 14 ... was hit-by-pitch a team-leading eight times.

As a Freshman (2002): Penciled into the starting lineup 35 times as a freshman, while seeing action in 44 total games ... led all freshmen in stolen bases with eight ... drew an impressive

Maxwell's Career Batting Statistics

Year	Avg.	GP/GS	AB	R	H	2B	3B	HR	RBI	Slg.	BB	SO	SB
2002	.239	44/35	117	39	28	6	1	3	23	.386	25	32	8
2003	.317	52/52	189	37	60	12	1	10	43	.550	14	46	11
Totals	.288	96/87	306	76	88	18	2	13	66	.487	39	78	19

Maxwell's Career ACC Batting Statistics

Year	Avg.	GP/GS	AB	R	H	2B	3B	HR	RBI	Slg.	BB	SO	SB
2002	.225	16/11	40	10	9	0	0	1	3	.300	8	13	2
2003	.345	23/23	87	15	30	7	1	2	15	.517	7	25	5
Totals	.307	39/34	127	25	39	7	1	3	18	.449	15	38	7

Maxwell's Career Highs

Hits: 4 vs. Wake Forest (3/16/03); **RBI:** 4, five times, most recently vs. Navy (5/5/03)
Runs: 3, seven times, most recently vs. Clemson (4/19/03)
Home Runs: 2 vs. William & Mary (4/2/03); **Stolen Bases:** 2 two times, most recent vs. Wake Forest (3/15/03)

Joseph Natale

OF • L/R
6-1 • 170 • Junior
Hoboken, N.J.
Hoboken

5

On Natale: Is coming back from an offseason arm surgery ... biggest asset is that he's a left-handed hitter who can handle the bat and do many different things for the team such as bunt, steal and perform a hit-and-run ... is a solid outfielder as well.

As a Sophomore (2003): Saw action early in the season ... played in eight games ... used primarily as a pinch runner ... had only three at-bats on the season.

As a Freshman (2002): Appeared in 19 games as a freshman, all in reserve roles ... singled in his only at-bat of the season at William & Mary (April 2), and later came around to score ... scored game-tying run in Terps' upset victory over nationally-ranked Georgia Tech (April 13).

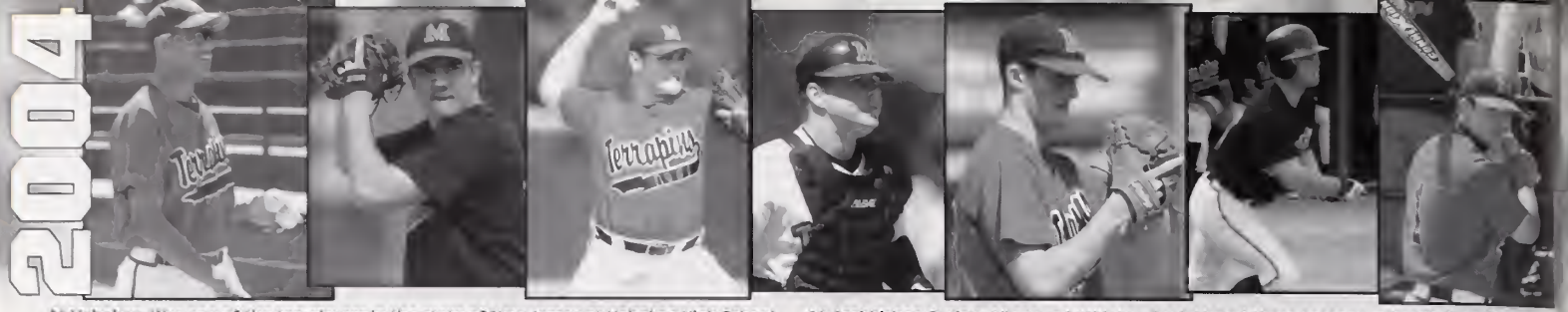

At Hoboken: Was one of the top players in the state of New Jersey at Hoboken High School ... batted .412 as a junior ... played in one of the nation's finest baseball showcases at the Area Code games in California ... *Perfect Game* tabbed Natale the No. 7 prospect in New Jersey and *Team One Baseball* regarded him as one of the top five outfielders in the state.

Personal: Born June 27, 1983 ... son of William and Mary Ellen Natale ... an economics major.

Natale's Career Batting Statistics

Year	Avg.	GP/GS	AB	R	H	2B	3B	HR	RBI	Slg.	BB	SO	SB
2002	1.000	19/0	1	5	1	0	0	0	0	1.000	0	0	2
2003	.000	8/0	3	0	0	0	0	0	0	.000	0	2	0
Totals	.250	27/0	4	5	1	0	0	0	0	.250	0	2	2

Natale's Career ACC Batting Statistics

Year	Avg.	GP/GS	AB	R	H	2B	3B	HR	RBI	Slg.	BB	SO	SB
2002	.000	7/0	0	2	0	0	0	0	0	.000	0	0	0
2003	.000	2/0	0	0	0	0	0	0	0	.000	0	0	0
Totals	.000	9/0	0	2	0	0	0	0	0	.000	0	0	0

Brooks Norris

RHP • R/R
6-1 • 235 • Junior
Baltimore, Md.
Archbishop Curley

30

On Norris: Gives the Terps some quality, solid middle-relief innings ... does not have an overpowering fastball, but has outstanding control ... uses a fastball, curveball, slider and a change-up ... has the experience that will allow him to continue to do good things.

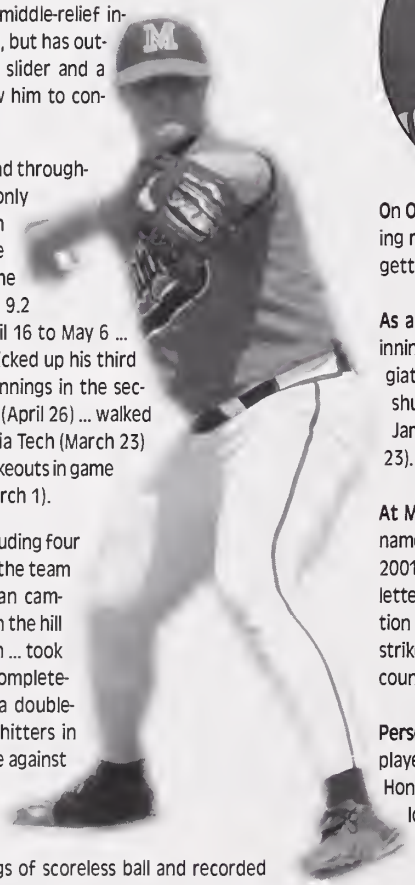

As a Sophomore (2003): Had impressive command throughout the season, striking out 28 batters, while only issuing four walks ... tied for the team-lead with four saves ... one of three Terp players that have made appearances from both the mound and the plate this season ... allowed two earned runs in 9.2 innings, spanning eight appearances, from April 16 to May 6 ... notched a two-inning save vs. Navy (May 6) ... picked up his third save of the season, throwing three scoreless innings in the second-half of a game interrupted by rain vs. Duke (April 26) ... walked and scored a run as a pinch-hitter versus Georgia Tech (March 23) ... logged a season-high three innings and five strikeouts in game one of a doubleheader against Binghamton (March 1).

As a Freshman (2002): Appeared in 16 games, including four starting nods ... 2.37 ERA was second lowest on the team ... compiled perfect 2-0 record during freshman campaign ... fanned 33 batters in only 30.1 innings on the hill ... did not surrender a single home run all season ... took advantage of first collegiate start, tossing a complete-game shutout over UMES in the nightcap of a doubleheader (March 5), fanning a career-high eight hitters in five scoreless innings ... both career at-bats came against Vermont (March 8) ... threw two shutout innings and struck out five vs. Temple (April 3) ... pitched a perfect inning and recorded a strikeout at top-ranked Clemson (March 30) ...pitched 2.1 innings of scoreless ball and recorded the win at UMBC (May 1) ... did not give up a run during five consecutive appearances, including one start, from April 19-May 7.

At Archbishop Curley: All-around athlete who lettered three seasons in baseball and four seasons in ice hockey at Archbishop Curley High School ... also earned two letters as a member of the football team ... two-time team captain on the baseball team who was named all-city/county as a junior and senior ... 2001 All-Metro selection by the *Baltimore Sun* who played in the Crown All-Star game at Oriole Park at Camden Yards ... went 8-2 on the mound as a senior with a 1.84 ERA and 76 strikeouts in 65.2 innings pitched.

Personal: Born Oct. 6, 1983 ... son of Tim and Chris Norris ... his father Tim was drafted in the fourth round by the Baltimore Orioles and played from 1978-1983 in the Orioles organization ... a finance major.

Norris' Career Pitching Statistics

Year	ERA	W-L	APP	GS	IP	H	R	ER	BB	SO	SV
2002	2.37	2-0	16	4	30.1	32	15	8	11	33	0
2003	7.43	0-0	18	1	23.0	30	20	19	4	28	4
Totals	4.58	2-0	34	5	53.1	62	35	27	12	61	4

Norris' Career ACC Pitching Statistics

Year	ERA	W-L	APP	GS	IP	H	R	ER	BB	SO	SV
2002	0.00	0-0	3	0	5.0	4	3	0	2	6	0
2003	10.55	0-0	10	0	12.2	23	15	15	2	13	2
Totals	7.85	0-0	13	0	17.2	27	18	15	4	19	2

Norris' Career Highs

Innings Pitched: 5.0 vs. UMES (Game 2, 3/5/02); **Strikeouts:** 8 vs. UMES (Game 2, 3/5/02)

Seth Overbey

RHP • L/R
6-2 • 175 • Sophomore
Waldorf, Md.
McDonogh

11

On Overbey: Will be one of the guys making a run for the closing role ... young, hard-throwing right-hander who has great movement on his fastball ... his command on his fastball is getting much better as well.

As a Freshman (2003): Appeared in 12 games, all out of the bullpen ... threw a scoreless inning, striking out one vs. Florida State (May 10) ... pitched a scoreless inning in his collegiate debut versus Kentucky (Feb. 14) ... one of five pitchers who combined on a five-hit shutout against New York Tech (April 5) ... threw two scoreless innings in relief against James Madison (March 18) ... pitched a career-high four innings against Georgia Tech (March 23).

At McDonogh: A decorated three-sport athlete, playing football, basketball and baseball ... named the SMAC player of the year, All-Extra player of the year and McDonogh MVP in both 2001 and 2002... a *Washington Post* All-Met selection as a junior and senior ... a four-year letterwinner in baseball ... compiled a 17-1 record over his junior and senior seasons, in addition to throwing three shutouts and one no-hitter ... during those two years recorded 166 strikeouts ... had a .408 batting average his senior and junior seasons ... named 2001 and 2002 county player of the year ... selected to play in the 2002 Crown Senior All-Star game.

Personal: Born April 30, 1984 to Allan and Margaret Overbey ... has two brothers; Adam (24) played football for Towson and Luke (21) played football at Catholic ... a member of National Honor Society ... was a recipient of the National Scholar Athlete Award ... majoring in biological sciences.

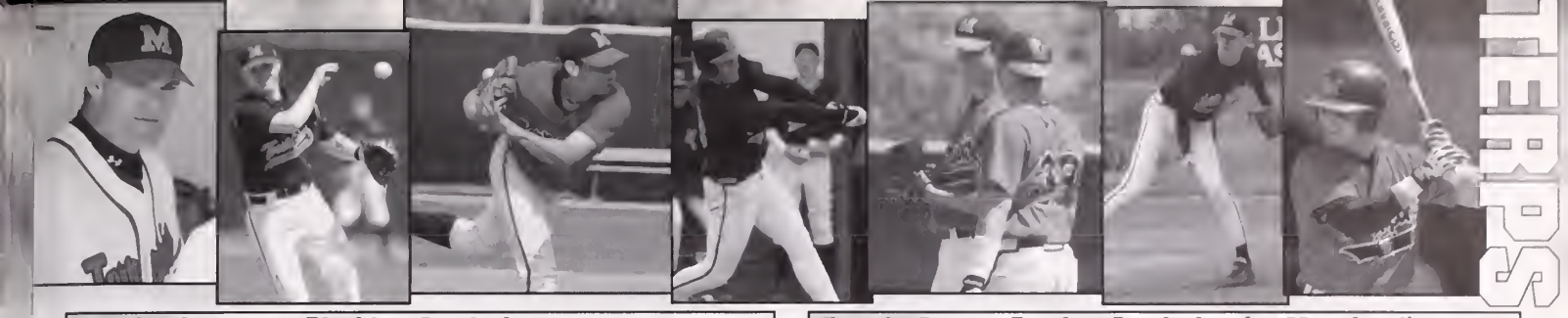

Overbey's Career Pitching Statistics

Year	ERA	W-L	APP	GS	IP	H	R	ER	BB	SO	SV
2003	7.04	0-0	12	0	15.1	18	14	12	7	10	0

Overbey's Career ACC Pitching Statistics

Year	ERA	W-L	APP	GS	IP	H	R	ER	BB	SO	SV
2003	9.72	0-0	6	0	8.1	11	9	9	3	5	0

Overbey's Career Highs

Innings Pitched: 4.0 vs. Georgia Tech (3/23/03)
Strikeouts: 2, three times, most recently vs. New York Tech (4/5/03)

Ryan's Career Batting Statistics (at Maryland)

Year	Avg.	GP/GS	AB	R	H	2B	3B	HR	RBI	Slg.	BB	SO	SB
2003	.219	44/35	128	13	28	4	0	0	12	.250	20	19	0

Ryan's Career ACC Batting Statistics (at Maryland)

Year	Avg.	GP/GS	AB	R	H	2B	3B	HR	RBI	Slg.	BB	SO	SB
2003	.052	19/16	58	3	3	0	0	0	3	.052	7	11	0

Ryan's Game Highs

Hits: 4 vs. Stetson (2/15/03); **RBI:** 2 vs. Towson (3/11/03) and vs. Marist (3/8/03)

Bobby Ryan

C/INF • S/R
6-2 • 215 • Junior
Damascus, Md.
Damascus (Radford)

33

On Ryan: Solid defensive catcher with a strong throwing arm ... has the ability to shut down the opposing team's running game ... very athletic for a catcher ... will see some time at third base this season ... showed some great signs with the bat last year, and if he can put it all together, then he can provide some added punch to the lineup.

As a Sophomore (2003): Improved behind the plate as the season wore on, throwing out 13 of 35 (37.2 percent) attempted base stealers in the second half ... hit .306 in the team's first 26 games ... threw out four of eight would-be base stealers over a five game span (April 22 to April 27) ... was among the ACC leaders in batting average for the first two weeks of the season, including the leading hitter at .442 heading into the series against Wake Forest ... went 9-for-13 in first three games as a Terp at the Amtrak Invitational ... went 4-for-4 vs. Stetson (Feb. 15) ... had a two-RBI pinch-hit against Marist (March 8) ... had a game-winning RBI single vs. Navy (March 25).

At Radford: As a freshman, started 45 games as a freshman and led the Big South in throw out percentage ... compiled a .298 batting average in addition to 31 RBI.

At Damascus: A member of two state championship teams ... named second team All-Met and twice named all-county ... competed for Team Maryland ... selected to play in the Crown All-Star game at Camden Yards.

Personal: Born Sept. 5, 1982 ... parents are Mike and Lana Ryan ... a letters and sciences major.

Joe Sargent

INF • R/R
5-11 • 185 • Junior
Chesapeake Beach, Md.
Mount St. Joseph's

8

On Sargent: Second baseman with some power ... slugging percentage was outstanding last year ... has become more consistent, cutting down on strikeouts ... swing is more mechanically sound this year, giving high hopes to the coaching staff ... has the ability to play all infield positions.

As a Sophomore (2003): Showed patience at the plate, drawing more walks (23) than any returning Terp ... launched his fourth ACC home run against Florida State (March 9) ... slammed a two-run home run in a 5-2 win over N.C. State (May 2) ... drove in the game-winning RBI in 9-6 victory over Clemson (April 19) ... had two doubles and an RBI against William & Mary (April 2), followed by a three-run home run against New York Tech (April 4) ... single-handedly led a Terp comeback vs. Wake Forest (March 16) with career-high five RBI, including a two-run home run and three-run double, that forced the game into extra innings ... went 2-for-2 with three RBI vs. Binghamton (March 2).

As a Freshman (2002): Played in 34 games ... recorded first collegiate hit and RBI at The Citadel (Feb. 16) ... drove in four RBI's in back-to back games on March 1 and 2, both vs. Pace ... scored a career-high three runs vs. UMES (March 5) ... walked three times and scored at top-ranked Clemson (March 30) ... went 2-5 with a run and a RBI at UMBC (May 1).

At Mount St. Joseph's: Four-year standout at Mount St. Joseph's High School ... three-time first-team All-Metro selection by the *Baltimore Sun* ... led his team in batting as a sophomore, junior and senior ... hit .502 with 11 homers as a senior ... team MVP his final two years ... participated at the Team One Showcase ... was also an outstanding wrestler who won two Maryland state titles.

Personal: Born April 16, 1983 ... son of Debbie and Dave Sargent ... a letters and sciences major ... was recruited by Duke, Indiana, Seton Hall, James Madison and George Washington.

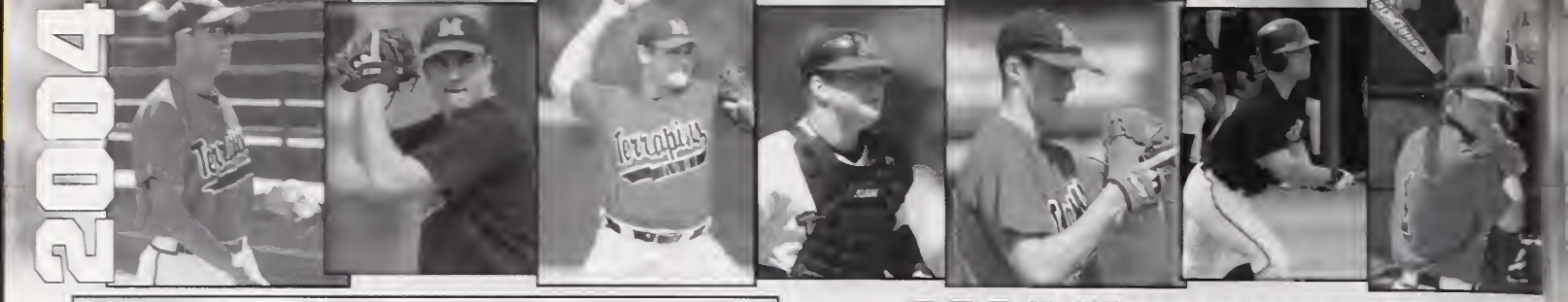

Sargent's Career Batting Statistics

Year	Avg.	GP/GS	AB	R	H	2B	3B	HR	RBI	Slg.	BB	SO	SB
2002	.136	34/23	88	16	12	5	0	1	15	.227	15	30	1
2003	.239	42/38	117	16	28	8	1	5	23	.453	23	34	1
Totals	.195	76/61	205	32	40	13	1	6	38	.356	38	64	2

Sargent's Career ACC Batting Statistics

Year	Avg.	GP/GS	AB	R	H	2B	3B	HR	RBI	Slg.	BB	SO	SB
2002	.000	11/4	15	1	0	0	0	0	1	.000	4	8	0
2003	.283	19/16	53	8	15	3	0	4	15	.566	10	15	0
Totals	.220	30/20	68	9	15	3	0	4	16	.441	14	23	0

Sargent's Career Highs

Hits: 2, eight times, most recently vs. Duke (4/27/03)
RBI: 5 vs. Wake Forest (3/16/03); **Runs:** 3 vs. UMES (Game 1, 3/6/02)

Jordan Wilson

INF • R/R
6-3 • 215 • Junior
Frederick, Md.
St. John's at Prospect Hall

14

On Wilson: Most improved position player on the team ... a very athletic player who moves well ... will play first and third base ... has really turned things around offensively since last year.

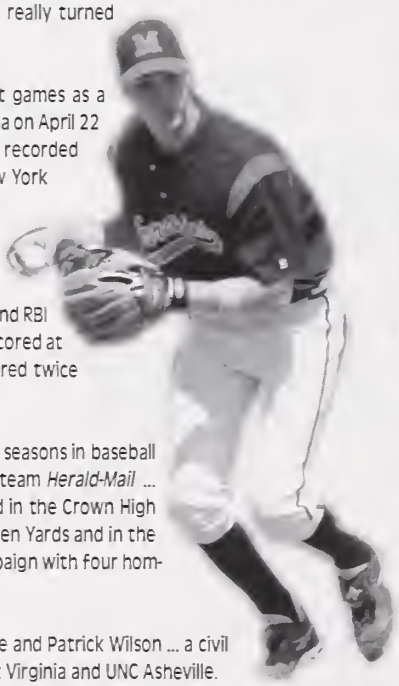

As a Sophomore (2003): Appeared in eight games as a pinch-hitter ... picked up a hit at West Virginia on April 22 ... went 1-for-3 against Clemson (April 20) ... recorded first hit and run of the season against New York Tech (April 5) on his 20th birthday.

As a Freshman (2002): Saw action in 10 games in his first season ... finished the year batting an even .300 ... got first career hit and RBI vs. Pace (March 1) ... was 1-for-1 with a run scored at UMBC (May 1) ... had an RBI double and scored twice vs. Coppin State (May 7).

At St. John's at Prospect Hall: Lettered two seasons in baseball ... first-team *Frederick News Post* and first-team *Herald-Mail* ... captain and team MVP as a senior ... played in the Crown High School All-Star game at Oriole Park at Camden Yards and in the MSABC Classic ... batted .472 his senior campaign with four homers and 15 doubles.

Personal: Born April 5, 1983 ... son of Patrice and Patrick Wilson ... a civil engineering major ... was recruited by West Virginia and UNC Asheville.

Wilson's Career Batting Statistics

Year	Avg.	GP/GS	AB	R	H	2B	3B	HR	RBI	Slg.	BB	SO	SB
2002	.300	10/0	10	5	3	1	0	0	3	.400	1	3	0
2003	.231	8/0	13	1	3	0	0	0	0	.231	0	4	0
Totals	.261	18/0	23	6	6	1	0	0	3	.304	1	7	0

Wilson's Career ACC Batting Statistics

Year	Avg.	GP/GS	AB	R	H	2B	3B	HR	RBI	Slg.	BB	SO	SB
2002	.000	1/0	2	0	0	0	0	0	0	.000	0	1	0
2003	.167	4/0	6	0	1	0	0	0	0	.167	0	2	0
Totals	.125	5/0	8	0	1	0	0	0	0	.125	0	3	0

2004 Newcomers

Casey Baron

LHP/1B • L/L
6-2 • 185 • Freshman
Fairland, Md.
Paint Branch

31

On Baron: Very polished coming in as a freshman ... very good command of all of his pitches ... has a fastball, curveball, splitter and a change, and can throw them all for strikes ... velocity has increased from high school ... will see action out of the bullpen and possibly as a spot starter.

At Paint Branch: Three-time all-county first team selection and team MVP as a sophomore, junior and senior ... selected to the 2003 All-Metro team ... named a "National Player to Watch" by *Collegiate Baseball* after his junior season ... chosen for the Maryland State Amateur Baseball Coaches (MASABC) Classic Tournament, selected to Team Maryland and nominated to the Area Code Games ... as a senior, the left-handed hurler posted a 5-2 record with a 1.5 ERA, striking out 45 batters in 40 innings ... went 21-8, with a 2.00 ERA for his career ... also batted .556 with 23 runs batted in his senior year ... lettered in golf for two seasons.

Personal: Born Nov. 29, 1984 ... parents are Karen and Thomas ... has family ties to the Maryland baseball program as his father, Tom Baron, was a member of the 1971 squad that registered an 11-4 ACC record en route to the conference championship ... has one sister, Patty ... majoring in secondary education with a minor in social sciences.

Taylor Baum

INF • L/L
6-4 • 215 • Freshman
Fort Washington, Pa.
William Penn Charter

4

On Baum: Big, strong first baseman with tremendous power potential .. defensive mechanics have greatly improved due to a lot of hard work ... has unlimited potential, and great athleticism for a player his size.

At William Penn Charter: Two-time all-league, all-city and Carpenter Cup all-star selection ... batted .565 with seven home runs as a senior ... ranked the third-best "raw power hitter" in the nation by Team One Baseball and was named a finalist for the Team One National Showcase ... tabbed as the No. 26 overall player and No. 2 first baseman in the state of Pennsylvania by *Perfect Game/Baseball America* ... for his high school accomplishments, Baum was invited to the Mid-Atlantic Scouts Association Showcase in 2001 and 2002, the Area Code Tryout in 2002 and the Team One North Showcase in 2002 ... captain of his baseball team in 2002, which won the Pennsylvania state championship ... also lettered in football for three years.

Personal: Born Dec. 28, 1984 ... parents are Bonnie McKeever and Ronnie Baum ... has two sisters, Erin and Caitlin ... major is undecided.

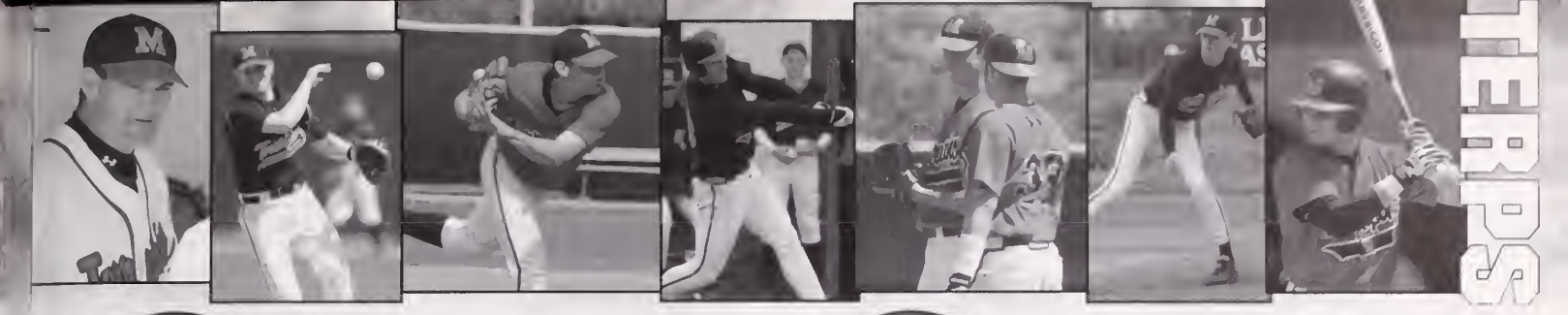

Kevin Hart

21

RHP/1B • R/R
6-4 • 220 • Junior
Dallas, Texas
Jesuit (Navarro CC)

On Hart: Envisioned to be one of the top starters for Maryland ... power-type pitcher with a very durable arm ... has three outstanding pitches in his fastball, curveball and split-finger ... has recently added a straight change to his arsenal of weapons ... will also play at first base and brings a lot of power potential to the plate.

At Navarro: Played two seasons before deciding to transfer to Maryland ... was the 2003 Rawlings NJCAA Big Stick Award Winner ... named first team all-region and all-conference in 2003 ... 2003 AABA national tournament MVP ... hit .448 with 11 homeruns and 42 runs batted in for 2003, while pitching his way to a 9-2 record with a 2.54 ERA and 81 strikeouts in 72 innings while issuing just 12 walks.

At Jesuit: Named first team all-state in 2000 and 2001 ... helped lead his team to the 1999 state championship ... as a senior, he pitched for a 9-1 record with a 1.2 ERA in 61 innings ... also hit .487 with 10 homeruns.

Personal: Born Dec. 29, 1982 ... parents are Maryann and Joseph ... has one brother, Joe, who plays for the Texas A&M baseball team ... has one sister, Meghan ... majoring in economics.

Chris McCafferty

20

RHP • R/R
6-3 • 210 • Freshman
West Chester, Pa.
West Chester East

On McCafferty: Outstanding movement on all of his pitches, making him very difficult to hit ... has a chance to solidify the closer's role coming in as a freshman ... coaches expect him to have a great future here at Maryland.

At West Chester East: Achieved first team all-league in 2003 ... named first team all-area in 2002 and 2003 ... pitched for the All-Star Baseball Academy Fall Showcase team ... after an invitation to the 2002 North Showcase in South Bend, Ind., he was named to the list of finalists for the Team One National Showcase ... also attended the Perfect Game Northeast Showcase in Wareham, Mass. ... earned all-suburban honors in 2002 ... after a junior season in which he posted an 8-1 record with a 0.56 ERA and a 68:9 strikeout to walk ratio, he was ranked as the No. 11 player and No. 5 right-handed pitcher in the state of Pennsylvania by *Perfect Game/Baseball America* ... two-time Carpenter Cup all-star selection ... threw a shut-out no-hitter in the 2003 district semifinals to send his team to the championship game which they won ... had a combined record of 16-1 with a .067 ERA during for his junior and senior years ... also lettered in football for one year.

Personal: Born Dec. 27, 1984 ... parents are Marlene and Tom ... has one brother, Ryan ... has one sister, Amanda ... major is undecided.

Truan Mehl

19

OF • L/R
6-2 • 200 • Junior
Overland Park, Kan.
Blue Valley North
(Hutchinson CC)

On Mehl: Can play any position in the outfield with a very strong arm ... may be the best defensive outfielder on the team ... will add some speed to on the bases and provide another quality bat from the left side to the lineup.

At Hutchinson: In 2003, he hit .362 with four home runs and a .989 fielding percentage ... was in the nation's top 10 for stolen bases by a junior college player ... batted .385 as a freshman with six home runs, and was an honorable mention selection to the Jayhawk all-conference team ... set a school record for doubles in a season with 22 ... selected to play in the 2002 Jayhawk conference all-star game ... went on to hit .301 while playing for the Youngstown Express this past summer in the Great Lakes Summer Collegiate League while adding 10 stolen bases and registering a .987 fielding percentage ... was selected in the 45th round of the Major League Baseball draft by the Cleveland Indians in the 2003 draft.

At Blue Valley North: Had a career batting average of .413 with 6 triples ... as a pitcher his record was 5-1 with an ERA of 1.26 ... in the Summer of 2001 Truan played outfield for the AAU national champions, the KC Monarchs ... also lettered in football for three years.

Personal: Born March 20, 1983 ... parents are Jamie and Tim ... majoring in agricultural resource economics.

Dan Melvin

6

INF • R/R
6-1 • 175 • Freshman
Fredericksburg, Va.
Stafford

On Melvin: Can play second base or shortstop with great range and a strong arm ... has the ability to hit the ball to all parts of the field ... will be a gap-type hitter who can hit the ball out of the park ... can steal some bags for the Terps as well.

At Stafford: First team all-district shortstop after batting .445 with eight home runs, 33 RBI, and 18 stolen bases his senior year ... also earned first team all-district honors after hitting .520 with three homers, 26 RBI and 16 stolen bases as a junior ... a gold medallist as a member of the North team in the 2002 Virginia Commonwealth Games ... ranked the No. 21 player and No. 4 infielder in the state of Virginia by *Perfect Game/Baseball America* ... earned invites to the 2002 Team One South Showcase, the Mid-Atlantic Scouts Association Showcase and a spot on the Baltimore Orioles team in the East Coast Professional Scouts Showcase ... member of the Harris Rangers Travel Team that captured the 2001 Continental Amateur Baseball Association Championship ... a complete student-athlete, Melvin has earned academic all-district honors twice.

Personal: Born Oct. 1, 1985 ... parents are Pamela and Ronnie ... has one sister, Angie ... majoring in government and politics.

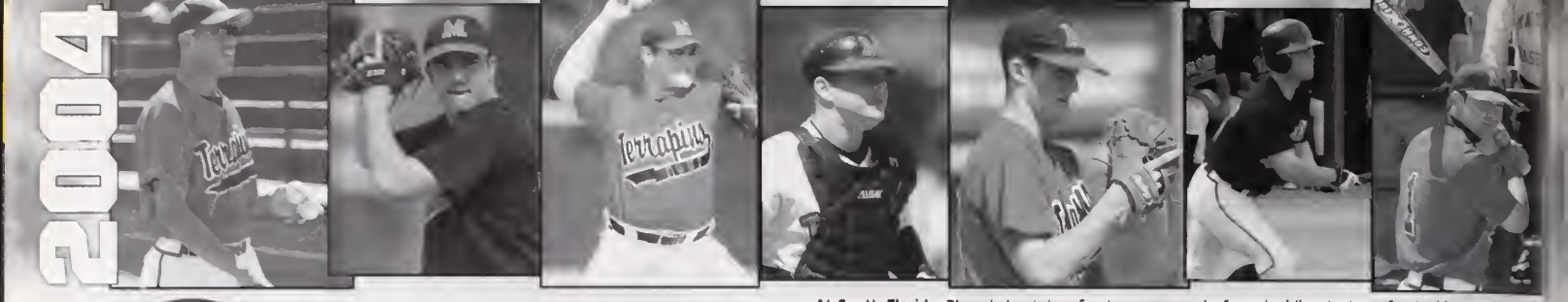

Ben Pfinsgraff

RHP • R/R
6-1 • 175 • Sophomore
Annapolis, Md.
Severn (Allegheny College)

13

On Pfinsgraff: Will be battling for one of the spots in the starting rotation ... throws four different pitches for strikes ... his fastball, curveball, change and slider are all good pitches for him ... has tremendous arm strength.

At Allegheny: Pitched at Allegheny for one season before deciding to transfer to Maryland ... earned a S-2 record with a S.0 ERA, while striking out 4S batters in 41.2 innings pitched ... named the most valuable newcomer for the baseball team in 2003.

At Severn: Named second team all-county in 2001 and 2002 by the *Baltimore Sun* ... named first team all-county in 2002 by *The Capital* ... threw the first no-hitter in his school's history ... named the most valuable pitcher of the 2002 Maryland State Legion Tournament ... helped lead his team to the MIAA division championship in 2002 ... also lettered in football for one season.

Personal: 8orn Nov. 13, 1983 ... parents are Joan and Martin ... has three brothers, Martin, 8ill and Zach ... majoring in government and politics.

Mike Sharkevich

RHP • R/R
6-1 • 205 • Freshman
Coral Springs, Fla.
Cardinal Gibbons

24

On Sharkevich: Expected to make a run at the closer's role ... an outstanding slider is his top pitch ... with that slider, he has the much-needed ability to punch out batters in tough situations.

At Cardinal Gibbons: Second team all-county selection and *Perfect Game/Baseball America* 112th rated prospect in the state of Florida ... compiled a S-4 record with a 2.82 ERA, with 66 strikeouts in S8 innings pitched as a junior ... earned invitations to the 2001 Cincinnati Reds Top Prospect camp, 2001 8lue-Grey Classic Showcase, 2002 Team One South Showcase and the Perfect Game World Wood Bat Championships as a member of the Florida Crush ... tossed a complete game shut-out with 16 strikeouts for the Eagle Baseball Club in the Perfect Game Florida Qualifier Tournament.

Personal: 8orn on Oct. 10, 1984 ... parents are Sally and Michael ... has one sister, Amanda ... majoring in kinesiology.

Elliot Singletary

INF • R/R
6-1 • 185 • Junior
North Ft. Myers, Fla.
North Ft. Myers
(South Florida CC)

3

On Singletary: Very sound defensive shortstop ... has very soft hands, while making great strides offensively ... gives the Terps some added speed on the basepaths ... is a very versatile player.

At South Florida: Played shortstop for two seasons before deciding to transfer to Maryland ... was named the captain of his team as a sophomore in 2003 ... selected to the All-Star game last year ... hit .300 as a sophomore with four home runs ... as a freshman, he hit .320 with no homers.

At North Ft. Myers: Earned all-conference and all-state honors three times ... played in the FACA All-Star game three times ... was a team captain his junior and senior year ... led his team to three district championships ... hit .370 with two home runs in his senior year ... was drafted out of high school by the Minnesota Twins.

Personal: 8orn Dec. 30, 1982 ... parents are Rachel and Jimmy ... has one brother, Tyler ... majoring in kinesiology.

Mike Sufczynski

RHP • R/R
6-1 • 170 • Freshman
Darnestown, Md.
St. John's

22

On Sufczynski: May see some time in middle relief ... best pitch is his curveball with a downward action ... has tremendous potential ... is still growing and continues to pick up velocity on his fastball.

At St. John's: Three-time all-Western Catholic Athletic Conference selection ...two-time first team All-WCAC ... named second team All-Metro his senior year ... combined for a 7-2 record with a 1.79 ERA in his sophomore and junior seasons ... rated as the No. 8 player in the state of Maryland by *Perfect Game/Baseball America* ... participant on the Mid-Atlantic Rookies Showcase team.

Personal: Born May 18, 1984 ... parents are Jane and Joe ... has one brother, Joe ... has one sister, Tori ... majoring in engineering.

Dan Waters

LHP • L/L
6-1 • 205 • Freshman
Wyndmoor, Pa.
LaSalle

12

On Waters: Adds depth to the bullpen from the left side ... is a bulldog on the mound, as he goes after hitters and is fearless on the mound ... has a good fastball and curveball.

At LaSalle: Ranked the 20th player in the state of Pennsylvania and the No. 2 left-handed pitcher according to *Perfect Game/Baseball America* ... two-time all-Catholic League selection and was the league MVP in 2002 and 2003 ... went on to be named a first-team all-city and all-area selection in 2002 after posting an 8-1 record with a 1.37 ERA and 102 strikeouts in 68 innings pitched ... in American Legion ball, Waters played for the Fort Washington squad, where he was a two-time first team selection and named to the All-East Pennsylvania American Legion All-Star team ... also lettered in football for four years.

Personal: 8orn Dec. 19, 1984 ... parents are 8eth and Lawrence ... has two brothers, Larry and Scott ... has one sister, Laura ... major is undecided.

Mike Wertheimer

Bullpen Catcher • R/R
6-1 • 200 • Freshman
Wilmette, Ill.
New Trier

37

2003 SEASON REVIEW

Though the Maryland Terrapin baseball team's final record was below the standards set by head coach Terry Rupp when the Terps won a team-record 34 games in 2002, the young team racked up numerous individual and team accomplishments and continues to make forward strides.

With a lineup that featured five sophomores or freshmen and a schedule that featured more top competition, Maryland was a battled-tested team, which should translate into big success in 2004.

Maryland won three ACC series over a span of three consecutive weeks, the first time since the team began playing three-game sets in 1990 that the team won three consecutive series in a season in a row, and just the second time the Terps won three conference series in a season. For the season, Maryland captured four weekend series (New York Tech, Clemson, Duke, NC State), also an all-time high.

The Terps scored several big wins over ranked opponents, including two wins over then-No. 5 NC State. Sophomore Justin Maxwell (Olney, Md.) made a tremendous leap forward, establishing himself as the team's centerpiece for years to come, while senior Steve Schmoll (Rockville, Md.) proved that any player can turn their career around with hard work and perseverance.

After hitting just .239 with three home runs as a freshman, Maxwell lived up to the potential that led him to be drafted out of high school by the Baltimore Orioles. The 6'5" centerfielder from Olney, Md., led the team in batting average, home runs, runs batted in and stolen bases.

Maxwell flourished after being moved up to the cleanup spot from eighth in the lineup, leading the team with 10 multi-RBI games, including four four-RBI games. He also showed incredible range in the field, gliding to the gaps in left and right center field to effortlessly nab would-be extra base hits.

He ended the season on a seven-game hit streak, hitting .500 (13-for-26) with four extra base hits and seven runs batted in, and hit four home runs over a stretch of three games from April 1 to April 4. Also of note was his stellar play against conference foes, as Maxwell batted .345 with 15 RBIs, tied for the team lead with second baseman Joe Sargent (Chespeake Beach, Md.).

Maxwell also set an example in the classroom, compiling a 3.93 grade point average as an animal sciences major. Maxwell was recognized for his accomplishments by being named an Arthur Ashe Jr. Scholar by *Black Issues In High Education*, selected as one of only 10 minority athletes from across the nation. He was also named to the Verizon District II All-Academic team.

Maxwell's progress bodes well for the future of the Terps, but the development of Schmoll as a starter with a 7.35 earned run average to one of the nation's top strikeout pitchers and one of the ACC's most dominant starters was the story of the season. After watching Schmoll toss a pitch underhand in practice, the coaching staff decided to experiment with his delivery. Soon, he was throwing from three arm angles, each with the same 90-mph velocity, to compliment a devastating slider.

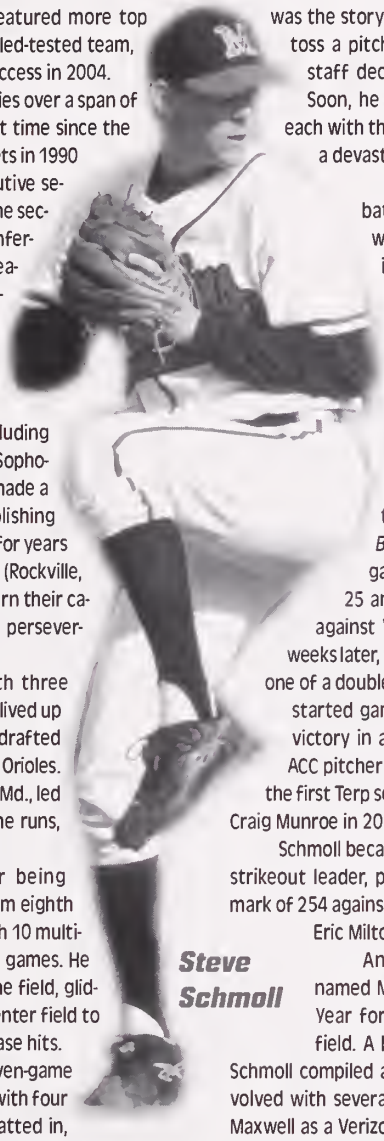

Steve Schmoll

Schmoll started slowly - striking out batters at a record-shattering pace but with the home run being his vice, allowing six round-trippers in his first eight apperances. But the fifth-year senior, who was cut his freshman year as a catcher, got things under control and did not allow a home run in his next eight appearances, and only two in his final 10.

The highlights were abundant: Schmoll was named one of three National Players of the Week by *Collegiate Baseball* after throwing two complete game shutouts in one week, striking out 25 and allowing just eight hits in 18 innings against West Virginia and New York Tech. Two weeks later, Schmoll closed out a 6-3 Terp win in game one of a doubleheader with then-No. 15 Clemson, then started game two 30 minutes later and earned a victory in an 8-4 game. He was twice honored as ACC pitcher of the week, and last week was named the first Terp selection to the all-conference team since Craig Munroe in 2000.

Schmoll became Maryland's career and single-season strikeout leader, passing Brandon Agamennone's career mark of 254 against Duke and passing major-league pitcher Eric Milton's single-season record of 118.

An all-around threat, Schmoll was also named Maryland's Male Student Athlete of the Year for his accomplishments on and off the field. A biological resources engineering major, Schmoll compiled a 3.69 grade point average and was involved with several honor societies. He joined teammate Maxwell as a Verizon District II All-Academic selection, and signed a free agent contract with the Los Angeles Dodgers last summer and pitched for the Odgen Raptors in Single-A.

Freshman Mike Costantino (Somerset, Mass.) became an immediate contributor to the Terp lineup, following in the footsteps of sophomores Jason Maxey (Columbia, Md.) and Will Frazier (Mitchellville, Md.), who were both named honorable mention freshman All-Americans last season.

Costantino started 48 of 53 games and finished the season at .309, an average that at points in the season was among the conference leaders, rising as high as .368 on April 8 and .322 on May 10. Most promising of all was his selectivity at the plate, walking more times (20) than he struck out (19).

Costantino hit in the top of the lineup for the majority of the year, but did his best from the second spot, hitting .387 with a .457 on-base percentage.

Though he struggled early after making the transition from high school shortstop to collegiate third baseman, Costantino made tremendous improvements with his glove and arm by the end of the season that won't show up in the stat sheets but were vital to the team's success.

Costantino also began to show more of a power stroke as the season wore on, crushing two home runs in the final four games after hitting one all season, and clubbing a triple against Navy. He also led the team with 15 doubles, and was third in total bases.

The Maryland offense experienced a drop-off following the loss of Dick Howser Trophy finalist John McCurdy, who was drafted in the first round by the Oakland Athletics. But more important was the power void left by the absence of Maxey, who suffered lasting effects from off-season hand surgery.

The catcher/first baseman struggled to regain the stroke that clubbed a whopping 17 home runs as a freshman, but he seemed to slide back into a rhythm as the season came to a close, smashing a mammoth home run in the season finale against William & Mary and an RBI-triple in the ACC tournament vs. Duke. A healthy Maxey next year will spell big trouble for opposing pitchers.

Maxwell and redshirt senior Ray Gemmill (Silver Spring, Md.) answered the call, with Gemmill belting eight home runs and leading the team in slugging percentage after hitting six homers in his career.

This season, Maryland took a major step forward in terms of the quality of their opponents, going from in-state foes to regional powerhouses. While the collective winning percentage of the Terps' opponents in 2002 was .514, it soared to .557 in 2003, with seven teams still playing in the NCAA regional tournament, an experience that should bode well for the development of the young team in 2004.

Kyle George

It began to pay dividends in 2003, as Maryland won five games against ranked foes late in the season, including four games against teams in the top 15. The Terps also came within outs of defeating then-No. 14 Wake Forest twice and then-No. 1 Florida State.

Suprisingly, the team did its best at the plate against such ranked foes. Six batters hit well over .300 in such games, led by Gemmill, who hit .408 with a .776 slugging percentage (six doubles and four home runs). Also putting

up solid numbers were redshirt freshman Brian Jarosinski (.400), Maxwell (.397), senior Kyle George (.378), Costantino (.359) and Frazier (.339).

Overall, the team batting average dropped 40 points from last season when McCurdy led the team with a .443 average, but the same number of players as last year (5) hit over .300, led by Sherwood high school teammates Maxwell and Jarosinski.

The Terps were able to hit some of their toughest opponents, scoring a combined 5.75 runs per game against three of the best pitching teams in the nation: Virginia Commwealth (2.47), Florida State (2.77) and Marist (3.40). Maryland faced eight of the top 10 pitchers in the ACC and showed no fear, holding those pitchers to a 4.78 earned run average.

Though the team's final earned run average sat at 6.54, it was marred by several offensive outbursts by opponents. After removing 20-run games by Georgia Tech, Clemson, and West Virginia, the ERA drops to 5.75, below 2002's number (5.77).

The relief corps matched the 2002 record-setting number of saves with 10, including four each by Schmoll and sophomore Brooks Norris (Baltimore, Md.). Senior Matt Basinger (Connellsville, Pa.) also chipped in two.

The team had four shutouts, including a five-pitcher effort against New York Tech. Schmoll was involved in three, tossing complete game shutouts against West Virginia and Navy, and following senior Jared Stuart (Corning, NY) in an 8-0, seven-inning blanking of Binghamton.

Pitching will be vital to the team's success in 2004. In 20 wins, the team's earned run average was a miniscule 2.15, with the opponent's batting average limited to .216. That ERA soared to 9.25 in games the team lost. Maryland was also 3-2 in one-run games, and threw more shutouts (4) than their opponents (2).

Leading the way will be sophomore Chris Clem (Berwyn, Pa.), who overcame early struggles to go 4-3 with a 4.35 earned run average in the second half. Sophomore Sean Kane (West Chester, Pa.) pitched better in the first half, holding opponents to a .244 batting average, but was the victim of no-decisions all season. Though his record sits at 1-7, Maryland won four of the last seven games he started.

Sophomore Bobby Ryan (Damascus, Md.) threw out 22 of 35 baserunners (37.2 percent) in the second half of the season after throwing out just 16 of 20 (20 percent) in the first half. Ryan was a better hitter in the first half, however, hitting .306 in the team's first 26 games, including a league-leading .442 on March 12 and a scalding 9-for-13 to open the season.

Gemmill committed just one error at first base, a .997 fielding percentage.

Basinger ended his Terp career second in all-time appearances in Maryland history and 25th in the conference after making a career-high 27 appearances.

Frazier hit .314 with 17 RBIs after being moved from left field to designated hitter. He hit .252 with 9 RBIs as an outfielder.

2003 SEASON RESULTS

Date	Opposing Team		Score		r-h-e	r-h-e	Inns	Overall	ACC	Pitcher of record	Time
Feb 14	vs Kentucky[1]		4-6	L	4-9-2	6-12-2	9	0-1-0	0-0-0	Kane (L 0-1)	3:19
Feb 15	at Stetson	W	7-3		7-15-0	3-4-1	9	1-1-0	0-0-0	Clem (W 1-0)	2:50
Feb 16	vs George Washington[1]		3-11	L	3-7-4	11-14-2	9	1-2-0	0-0-0	Bowen (L 0-1)	3:03
Mar 1	vs Binghamton[2]		6-8	L	6-8-2	8-7-1	7	1-3-0	0-0-0	Clem (L 1-1)	2:32
Mar 1	vs Binghamton[2]		2-4	L	2-4-2	4-4-1	8	1-4-0	0-0-0	Kane (L 0-2)	2:34
Mar 2	vs Binghamton[2]	W	8-0		8-8-0	0-3-1	5	2-4-0	0-0-0	Schmoll (W 1-0)	3:12
Mar 4	UMBC	W	10-8		10-12-0	8-13-2	9	3-4-0	0-0-0	Hulse (W 1-0)	3:15
Mar 5	at Viginia Commonwealth		5-16	L	5-7-1	16-17-1	9	3-5-0	0-0-0	Hoffman (L 0-1)	3:06
Mar 7	MARIST		3-8	L	3-6-1	8-9-2	9	3-6-0	0-0-0	Schmoll (L 1-1)	2:51
Mar 8	MARIST		7-9	L	7-13-1	9-7-3	9	3-7-0	0-0-0	George (L 0-1)	3:01
Mar 9	MARIST	W	11-8		11-14-3	8-10-3	9	4-7-0	0-0-0	Bowen (W)	3:13
Mar 11	TOWSON	W	7-5		7-14-3	5-8-1	9	5-7-0	0-0-0	Stuart (W 1-0)	2:32
Mar 12	VIRGINIA COMMONWEALTH		3-8	L	3-6-0	8-15-2	9	5-8-0	0-0-0	Schmoll (L 1-2)	2:59
Mar 14	WAKE FOREST*		4-5	L	4-6-1	5-10-0	9	5-9-0	0-1-0	Kane (L 0-3)	2:49
Mar 15	WAKE FOREST*		2-12	L	2-9-4	12-19-0	9	5-10-0	0-2-0	Clem (L 1-2)	2:53
Mar 16	WAKE FOREST*		10-14	L	10-14-2	14-21-3	(13)	5-11-0	0-3-0	Schmoll (L 1-3)	4:10
Mar 18	at James Madison		7-9	L	7-8-1	9-8-5	9	5-12-0	0-3-0	Stuart (L 1-1)	2:43
Mar 21	at Georgia Tech*		7-13	L	7-14-3	13-18-0	9	5-13-0	0-4-0	Clem (L 1-3)	3:21
Mar 22	at Georgia Tech*		4-12	L	4-9-1	12-13-1	9	5-14-0	0-5-0	Kane (L 0-4)	2:35
Mar 23	at Georgia Tech		6-20	L	6-9-3	20-18-1	9	5-15-0	0-6-0	Ainsworth (L 0-1)	2:51
Mar 25	NAVY	W	6-5		6-8-1	5-7-1	9	6-15-0	0-6-0	Bowen (W 2-1)	3:30
Mar 28	at Virginia*		0-6	L	0-4-2	6-7-1	9	6-16-0	0-7-0	Clem (L 1-4)	2:31
Mar 29	at Virginia*		2-4	L	2-4-0	4-10-1	9	6-17-0	0-8-0	Bowen (L 2-2)	2:15
Apr 1	WEST VIRGINIA	W	4-0		4-7-0	0-6-1	9	7-17-0	0-8-0	Schmoll (W 2-3)	2:38
Apr 2	at William & Mary	W	10-3		10-16-0	3-7-2	9	8-17-0	0-8-0	Stuart (W 2-1)	2:37
Apr 4	NEW YORK TECH	W	4-2		4-6-1	2-3-2	9	9-17-0	0-8-0	Kane (W 1-4)	2:27
Apr 5	NEW YORK TECH	W	11-0		11-13-0	0-5-3	9	10-17-0	0-8-0	Clem (W 2-4)	2:39
Apr 6	NEW YORK TECH	W	5-0		5-6-0	0-2-2	9	11-17-0	0-8-0	Schmoll (W 3-3)	2:25
Apr 8	GEORGETOWN		4-8	L	4-7-3	8-14-1	9	11-18-0	0-8-0	Stuart (L 2-2)	3:04
Apr 12	NORTH CAROLINA*		2-9	L	2-8-3	9-12-0	9	11-19-0	0-9-0	Kane (L 1-5)	2:23
Apr 12	NORTH CAROLINA*		2-15	L	2-8-0	15-19-1	9	11-20-0	0-10-0	Clem (L 2-5)	2:41
Apr 13	NORTH CAROLINA*		0-4	L	0-6-2	4-8-3	9	11-21-0	0-11-0	Schmoll (L 3-4)	2:29
Apr 15	at Penn State	W	3-2		3-12-2	2-9-1	9	12-21-0	0-11-0	Ainsworth (W 1-1)	2:46
Apr 16	TOWSON		4-7	L	4-5-1	7-11-0	9	12-22-0	0-11-0	Stuart (L 2-3)	2:33
Apr 19	CLEMSON*	W	9-6		9-14-6	6-6-2	9	13-22-0	1-11-0	Clem (W 3-5)	2:52
Apr 19	CLEMSON*	W	8-4		8-12-2	4-11-0	9	14-22-0	2-11-0	Bowen (W 3-2)	3:10
Apr 20	CLEMSON*		5-20	L	5-14-0	20-20-2	9	14-23-0	2-12-0	Kane (L 1-6)	3:09
Apr 22	at West Virginia		8-21	L	8-11-4	21-17-0	9	14-24-0	2-12-0	Ainsworth (L 1-2)	3:13
Apr 23	JAMES MADISON		5-10	L	5-9-4	10-11-2	9	14-25-0	2-12-0	Stuart (L 2-4)	2:59
Apr 26	at Duke*		2-3	L	2-9-0	3-8-0	9	14-26-0	2-13-0	Clem (L 3-6)	2:12
Apr 26	at Duke*	W	3-1		3-9-0	1-3-1	9	15-26-0	3-13-0	Schmoll (W 4-4)	2:32
Apr 27	at Duke*	W	8-1		8-6-0	1-8-1	9	16-26-0	4-13-0	Bowen (W 4-2)	2:42
Apr 29	at Delaware		5-9	L	5-12-1	9-13-0	9	16-27-0	4-13-0	Ainsworth (L 1-3)	2:59
Apr 30	at Towson		3-6	L	3-7-1	6-9-0	9	16-28-0	4-13-0	Hulse (L 1-1)	2:34
May 2	at NC State*	W	5-2		5-8-0	2-12-2	9	17-28-0	5-13-0	Clem (W 4-6)	2:41
May 3	at NC State*	W	8-7		8-13-5	7-6-1	9	18-28-0	6-13-0	Basinger (W 1-0)	2:47
May 4	at NC State*		4-7	L	4-10-0	7-10-0	9	18-29-0	6-14-0	Andrews (L 0-1)	2:32
May 6	at Navy	W	7-2		7-10-3	2-7-3	9	19-29-0	6-14-0	Hoffman (W 1-1)	2:50
May 9	FLORIDA STATE*		4-15	L	4-10-2	15-21-2	9	19-30-0	6-15-0	Clem (L 4-7)	3:17
May 10	FLORIDA STATE*		6-14	L	6-7-3	14-16-0	9	19-31-0	6-16-0	Kane (L 1-7)	2:42
May 11	FLORIDA STATE*		7-17	L	7-10-1	17-18-2	9	19-32-0	6-17-0	Basinger (L 1-1)	3:29
May 14	WILLIAM & MARY	W	11-5		11-15-0	5-10-3	9	20-32-0	6-17-0	Clem (W 5-7)	3:07
May 20	vs Duke[3]		3-5	L	3-7-2	5-9-0	9	20-33-0	6-17-0	Schmoll (L 4-5)	2:30

** - ACC game; 1 - at DeLand, Fla.; 2 - at Norfolk (Virginia Wesleyan) 3- at ACC Tournament, Salem, Va.*

2003 Honors

Maryland Male Student Athlete of the Year
Steve Schmoll, 2003

Arthur Ashe Junior Scholar
Justin Maxwell, 2003

Verizon District II All-Academic Team
Justin Maxwell, 2003

Louisville Slugger National Player of the Week
Steve Schmoll, March 31-April 7

All-ACC Selections
Steve Schmoll, 2003

Atlantic Coast Conference Pitcher of the Week
Steve Schmoll, March 31-April 7
Steve Schmoll, April 28-May5

Steve Schmoll

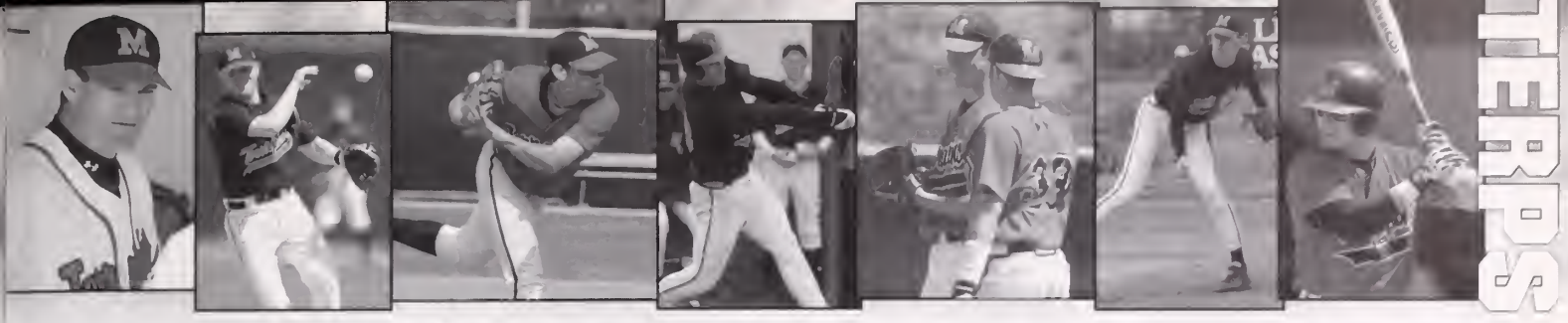

2003 SEASON STATISTICS

Record: 20-33 • Home: 11-16 • Away: 8-12 • Neutral: 1-5 • ACC: 6-17

Batting

Player	AVG	GP	GS	AB	R	H	2B	3B	HR	RBI	TB	SLG%	BB	HBP	SO	GDP	OB%	SF	SH	SB	ATT	PO	A	E	FLD%
40 Maxwell, Justin	.317	52	52	189	37	60	12	1	10	43	104	.550	14	8	46	1	.385	2	4	11	14	127	2	6	.956
18 Jarosinski, Brian	.314	39	24	105	14	33	6	0	2	14	45	.429	11	1	16	1	.378	2	0	1	2	54	3	6	.905
1 Costantino, Mike	.309	52	48	188	30	58	15	2	3	17	86	.457	20	4	19	6	.385	1	1	1	3	40	61	11	.902
7 Buffone, Anthony	.308	53	53	214	28	66	12	0	1	25	81	.379	16	1	16	6	.355	3	4	3	3	258	34	8	.973
12 Gemmill, Ray	.301	48	41	156	31	47	12	2	8	29	87	.558	13	2	30	7	.358	2	1	0	0	313	11	1	.997
37 Hunt, Jeremy	.290	25	16	69	10	20	6	1	0	9	28	.406	8	1	10	2	.367	1	0	0	0	0	0	0	.000
3 George, Kyle	.289	48	48	166	32	48	5	2	4	22	69	.416	26	2	39	5	.390	1	4	0	1	78	139	16	.931
25 Frazier, Will	.281	50	48	178	32	50	12	0	5	28	77	.433	14	3	16	7	.338	3	1	0	0	45	0	2	.957
8 Sargent, Joe	.239	42	38	117	16	28	8	1	5	23	53	.453	23	3	34	3	.375	1	2	1	1	50	97	10	.936
14 Wilson, Jordan	.231	8	0	13	1	3	0	0	0	0	3	.231	0	0	4	0	.231	0	0	0	0	9	0	3	.750
31 Whitmer, Daryl	.222	40	36	126	24	28	2	1	1	15	35	.278	20	3	24	3	.336	3	1	9	12	53	1	1	.982
33 Ryan, Bobby	.219	44	35	128	13	28	4	0	0	12	32	.250	20	2	19	2	.331	1	0	0	1	246	28	3	.989
15 Maxey, Jason	.205	26	20	73	7	15	3	1	2	9	26	.356	11	1	20	1	.314	1	0	0	0	47	5	0	1.000
9 Maropis, Matt	.159	32	18	63	6	10	1	0	0	4	11	.175	5	1	22	1	.232	0	2	3	4	34	43	6	.928
20 Rowe, Justin	.143	9	0	7	2	1	0	0	0	0	1	.143	1	1	2	1	.333	0	0	0	0	3	3	2	.750
30 Norris, Brooks	.000	4	0	5	1	0	0	0	0	0	0	.000	2	0	2	1	.286	0	0	0	0	2	4	1	.857
5 Natale, Joseph	.000	8	0	3	0	0	0	0	0	0	0	.000	0	0	2	0	.000	0	0	0	0	0	0	0	.000
22 Royster, Adam	.000	2	0	2	0	0	0	0	0	0	0	.000	0	0	1	1	.000	0	0	0	0	0	0	0	.000
10 Ainsworth, Todd	.000	1	0	0	0	0	0	0	0	0	0	.000	0	0	0	0	.000	0	0	0	0	2	5	0	1.000
Totals	**.275**	**53**	**53**	**1802**	**284**	**495**	**98**	**11**	**41**	**250**	**738**	**.410**	**204**	**33**	**322**	**48**	**.355**	**21**	**20**	**29**	**41**	**1383**	**512**	**83**	**.958**
Opponents	**.299**	**53**	**53**	**1892**	**399**	**565**	**119**	**8**	**56**	**365**	**868**	**.459**	**195**	**52**	**394**	**34**	**.376**	**23**	**16**	**69**	**92**	**1391**	**579**	**72**	**.965**

LOB - Team (405), Opp (396). ***DPs turned*** *- Team (41), Opp (55).* ***IBB*** *- Team (5), Maxwell 2, Ryan 1, Gemmill 1, Frazier 1, Opp (3).* ***Picked off*** *- Whitmer 2, George 1, Costantino 1, Sargent 1, Jarosinski 1, Maropis 1, Maxwell 1.*

Pitching

Player	ERA	W	L	APP	GS	CG	SHO	CBO	SV	IP	H	R	ER	BB	SO	2B	3B	HR	AB	B/Avg	WP	HBP	BK	SFA	SHA
3 George, Kyle	0.00	0	1	3	0	0	0	0	0	1.0	2	2	0	1	2	0	0	0	4	.500	0	0	0	0	0
11 Schmoll, Steve	3.49	4	5	18	10	2	2	1	4	87.2	72	38	34	25	124	13	0	8	325	.222	1	7	1	1	2
13 Basinger, Matt	4.99	1	1	24	0	0	0	0	2	30.2	32	21	17	11	20	6	1	3	117	.274	4	2	2	2	2
17 Clem, Chris	5.45	5	7	14	13	0	0	1	0	72.2	99	62	44	23	44	18	1	7	308	.321	5	9	1	2	2
32 Kane, Sean	5.77	1	7	14	12	0	0	0	0	68.2	75	56	44	28	46	15	1	7	277	.271	3	11	0	1	2
39 Stuart, Jared	6.87	2	4	10	7	0	0	1	0	38.0	46	36	29	19	27	13	1	3	157	.293	2	5	1	5	1
38 Overbey, Seth	7.04	0	0	12	0	0	0	1	0	15.1	18	14	12	7	10	3	0	3	59	.305	3	6	0	4	0
30 Norris, Brooks	7.43	0	0	18	1	0	0	1	4	23.0	30	20	19	4	28	5	1	2	97	.309	2	1	0	1	1
10 Ainsworth, Todd	9.10	1	3	8	6	0	0	0	0	28.2	40	34	29	21	13	8	0	5	121	.331	3	2	1	1	1
28 Bowen, Chris	9.28	4	2	16	1	0	0	0	0	21.1	38	24	22	9	15	8	0	2	99	.384	3	1	1	1	2
23 Hulse, Justin	9.33	1	1	11	1	0	0	1	0	18.1	32	21	19	13	19	7	1	5	85	.376	2	1	0	1	0
27 Andrews, Josh	9.55	0	1	15	0	0	0	1	0	21.2	30	26	23	12	21	10	0	3	91	.330	2	3	1	2	1
37 Hunt, Jeremy	10.12	0	0	4	0	0	0	0	0	5.1	7	8	6	2	5	1	0	3	25	.280	0	0	0	0	0
36 Hoffman, Derek	11.28	1	1	10	2	0	0	0	0	22.1	35	28	28	12	13	10	1	3	100	.350	4	2	1	1	2
21 Chung, Andrew	12.46	0	0	5	0	0	0	0	0	4.1	5	6	6	6	5	1	0	1	17	.294	1	1	0	1	0
4 Lyons, Brad	13.50	0	0	2	0	0	0	0	0	2.0	4	3	3	2	2	1	1	1	10	.400	0	1	0	0	0
Totals	**6.54**	**20**	**33**	**53**	**53**	**2**	**4**	**2**	**10**	**461.0**	**565**	**399**	**335**	**195**	**394**	**119**	**8**	**56**	**1892**	**.299**	**35**	**52**	**9**	**23**	**16**
Opponents	**4.43**	**33**	**20**	**53**	**53**	**5**	**2**	**1**	**8**	**463.2**	**495**	**284**	**228**	**204**	**322**	**98**	**11**	**41**	**1802**	**.275**	**48**	**33**	**8**	**21**	**20**

PB *- Team (13), Ryan 10, Maxey 2, Buffone 1, Opp (23).* ***Pickoffs*** *- Team (3), Andrews 1, Overbey 1, Schmoll 1, Opp (8).* ***SBA/ATT*** *- Ryan (38-55), Buffone (21-23), Schmoll (17-20), Maxey (10-14), Clem (6-14), Kane (9-12), Bowen (8-9), Andrews (6-8), Overbey (5-6), Ainsworth (5-6), Stuart (5-6), Hoffman (3-5), Basinger (3-4), Hulse (2-2).*

Individual Game Highs

Pitching

Innings: 9.0, Steve Schmoll vs. West Virginia (4/1) and vs. New York Tech (4/6)
Strikeouts: 15, Steve Schmoll vs. Navy (3/25) and vs. West Virginia (4/1)

Batting

Runs: 3, eight times, most recently Will Frazier vs. Florida State (5/1)
Hits: 4, five times, most recently Brian Jarosinski vs. Clemson (4/20)
Home Runs: 2, Kyle George vs. Stetson (2/15); Justin Maxwell vs. William & Mary (4/2)
RBI: 5, Joe Sargent vs. Wake Forest (3/16)
Walks: 4, Kyle George vs. Marist (3/8)
Longest Hitting Streak: 9, Kyle George and Brian Jarosinski

Team Highs

Runs: 11, three times, most recently vs. William & Mary (5/14)
Hits: 16, vs. William & Mary (4/2)
Doubles: 6, vs. Wake Forest (3/16)
Home runs: 4, vs. William & Mary (5/14)
Total bases: 31, vs. William & Mary (5/14)
RBI: 9, five times, most recently vs. Clemson (4/19)
Walks: 8, vs. Wake Forest (3/16)
Stolen bases: 3, two times, vs. Marist (3/9) and vs. Wake Forest (3/14)
Strikeouts by pitching staff: 17, vs. James Madison (4/23)

ACC Standings

Team	ACC	Pct.	Overall	Pct.
Florida State	19-5	.792	54-13	.806
Georgia Tech	17-7	.708	44-18	.710
NC State	15-9	.625	45-18	.714
Clemson	15-9	.625	39-22	.639
No. Carolina	13-11	.542	42-23	.646
Virginia	11-12	.478	29-25	.537
Wake Forest	8-15	.348	29-24	.547
MARYLAND	**6-17**	**.261**	**20-33**	**.377**
Duke	2-21	.087	18-36	.087

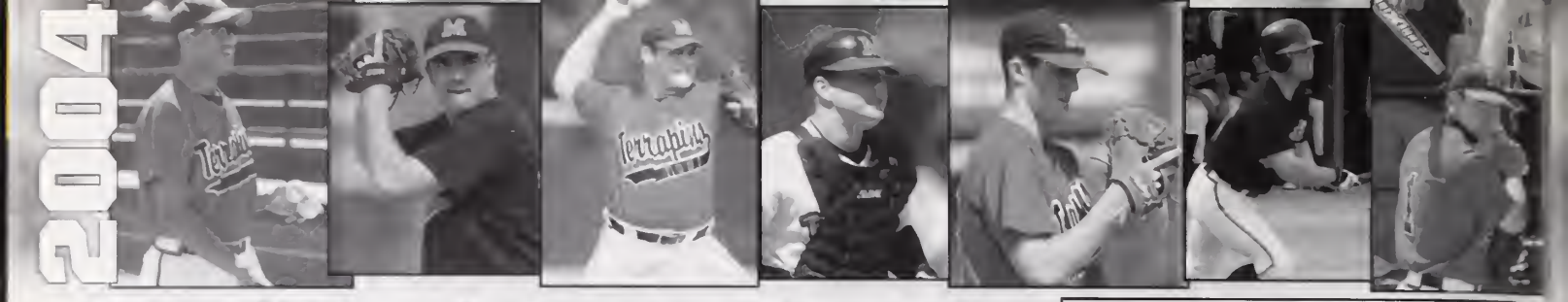

ALL-TIME YEARLY RECORDS

Year	Coach	Overall	Pct.
1893	None	1-5	.163
1894	None	7-1	.875
1895	None	N/A	
1896	None	8-3	.727
1897	None	N/A	
1898	None	4-1	.800
1899	None	N/A	
1900	None	0-2	.000
1901	None	22-1	.956
1902	None	8-4-2	.642
1903	None	13-6	.684
1904	None	8-7	.533
1905	None	N/A	
1906	None	1-0	1.000
1907	None	10-6	.625
1908	None	N/A	
1909	None	N/A	
1910	None	6-4-1	.590
1911	None	4-0	1.000
1912	None	1-1	.500
1913	H.C. "Curley" Byrd	13-2	.867
1914	H.C. "Curley" Byrd	10-4-1	.700
1915	H.C. "Curley" Byrd	3-6	.333
1916	H.C. "Curley" Byrd	4-11-1	.282
1917	H.C. "Curley" Byrd	0-5	.000
1918	H.C. "Curley" Byrd	4-6	.400
1919	H.C. "Curley" Byrd	1-0	1.000
1920	H.C. "Curley" Byrd	18-8	.692
1921	H.C. "Curley" Byrd	13-5-2	.700
1922	H.C. "Curley" Byrd	14-9	.609
1923	H.C. "Curley" Byrd	8-16	.333
1924	H. Burton Shipley	5-7	.417
1925	H. Burton Shipley	10-10	.500
1926	H. Burton Shipley	8-5	.615
1927	H. Burton Shipley	9-7	.563
1928	H. Burton Shipley	7-13	.350
1929	H. Burton Shipley	5-11	.313
1930	H. Burton Shipley	11-7-1	.639
1931	H. Burton Shipley	11-6	.647
1932	H. Burton Shipley	8-5	.615
1933	H. Burton Shipley	6-4	.600
1934	H. Burton Shipley	14-5	.737
1935	H. Burton Shipley	16-6	.727
1936	**H. Burton Shipley**	**14-6**	**.700**
1937	H. Burton Shipley	11-8	.579
1938	H. Burton Shipley	12-8	.600
1939	H. Burton Shipley	14-5	.737
1940	H. Burton Shipley	11-9	.550
1941	H. Burton Shipley	7-18	.280
1942	H. Burton Shipley	5-13	278
1943	H. Burton Shipley	3-4	.429
1944	H. Burton Shipley	2-4	.333
1945	H. Burton Shipley	2-9	.182
1946	H. Burton Shipley	12-5	.706
1947	H. Burton Shipley	10-10	.500
1948	H. Burton Shipley	13-8-2	.609
1949	H. Burton Shipley	10-8-2	.550
1950	H. Burton Shipley	20-8	.714
1951	H. Burton Shipley	18-6	.750
1952	H. Burton Shipley	11-9	.550
1953	H. Burton Shipley	16-7-1	.688

Year	Coach	ACC	Pct.	Overall	Pct.
1954	H. Burton Shipley	6-4	.600	15-9-1	.620
1955	H. Burton Shipley	6-7	.462	9-11	.450
1956	H. Burton Shipley	1-11	.083	5-15	.250
1957	H. Burton Shipley	6-8	.429	10-12	.455
1958	H. Burton Shipley	4-10	.286	7-11	.389
1959	H. Burton Shipley	7-6	.538	11-6	.647
1960	H. Burton Shipley	5-7	.417	9-9-1	.500
1961	Elton "Jack" Jackson	5-8	.385	8-12	.400
1962	Elton "Jack" Jackson	4-8	.333	7-14	.333
1963	Elton "Jack" Jackson	5-8	.385	10-12	.455
1964	Elton "Jack" Jackson	7-6	.538	10-9	.526
1965	**Elton "Jack" Jackson**	**10-4**	**.714**	**16-8**	**.667**
1966	Elton "Jack" Jackson	6-8	.429	11-12	.478
1967	Elton "Jack" Jackson	8-5	.615	12-6	.667
1968	Elton "Jack" Jackson	12-5-1	.694	19-6-1	.750
1969	Elton "Jack" Jackson	13-5	.722	19-6	.760
1970	**Elton "Jack" Jackson**	**15-7**	**.682**	**26-14**	**.650**
1971	**Elton "Jack" Jackson**	**11-4**	**.733**	**15-10**	**.667**
1972	Elton "Jack" Jackson	10-5	.667	18-10	.643
1973	Elton "Jack" Jackson	4-8	.333	11-9-1	.548
1974	Elton "Jack" Jackson	6-6	.500	11-17-1	.397
1975	Elton "Jack" Jackson	7-3	.700	15-8	.652
1976	Elton "Jack" Jackson	8-4	.667	19-14-1	.574
1977	Elton "Jack" Jackson	8-4-1	.654	14-12-1	.537
1978	Elton "Jack" Jackson	5-7	.416	14-14-1	.500
1979	Elton "Jack" Jackson	7-5	.583	15-20-1	.431
1980	Elton "Jack" Jackson	9-4	.692	24-10	.706
1981	Elton "Jack" Jackson	7-3	.700	23-13	.639
1982	Elton "Jack" Jackson	4-7	.364	13-17	.433
1983	Elton "Jack" Jackson	4-6	.400	14-19-1	.426
1984	Elton "Jack" Jackson	6-7	.461	18-14-3	.557
1985	Elton "Jack" Jackson	7-10	.412	17-23	.425
1986	Elton "Jack" Jackson	4-12	.250	18-28-1	.394
1987	Elton "Jack" Jackson	5-12	.294	15-24-1	.388
1988	Elton "Jack" Jackson	5-14	.263	20-24	.455
1989	Elton "Jack" Jackson	4-13	.435	17-22	.436
1990	Elton "Jack" Jackson	2-15	.118	22-26-1	.471
1991	Tom Bradley	5-15	.250	29-27-1	.518
1992	Tom Bradley	7-15	.318	27-28-1	.491
1993	Tom Bradley	5-17	.227	24-29	.452
1994	Tom Bradley	6-18	.250	24-30-1	.445
1995	Tom Bradley	4-20	.167	20-37	.351
1996	Tom Bradley	7-17	.292	24-27	.471
1997	Tom Bradley	5-19	.208	22-32	.407
1998	Tom Bradley	5-18	.217	26-30-1	.465
1999	Tom Bradley	6-17	.261	23-33-1	.412
2000	Tom Bradley	7-17	.292	24-33	.421
2001	Terry Rupp	4-19	.174	17-37	.315
2002	Terry Rupp	6-18	.250	34-23	.596
2003	Terry Rupp	6-17	.621	20-33	.377

Bold years indicate conference championships

All-Time Record (1893-2003)

1,333-1,250-31 (.516) • ACC: 316-491-2 (.392)

NCAA Tournament Appearances

1965, 1970, 1971

ACC Tournament Championships

1965, 1970, 1971

Southern Conference Championships

1936

Coaching History

NO COACH

1893-1912
93-41 (.694)

H.C. "CURLEY" BYRD

1913-1923
88-73-4 (.549)

H. BURTON SHIPLEY

1924-1960
367-304-8 (.546)
ACC: 35-53 (.398)

ELTON "JACK" JACKSON

1961-1990
471-433-14 (.521)
ACC: 208-211-2 (.496)

TOM BRADLEY

1991-2000
243-306-5 (.439)
ACC: 57-173 (.248)

TERRY RUPP

2001-present
71-93 (.433)
ACC: 16-54 (.229)

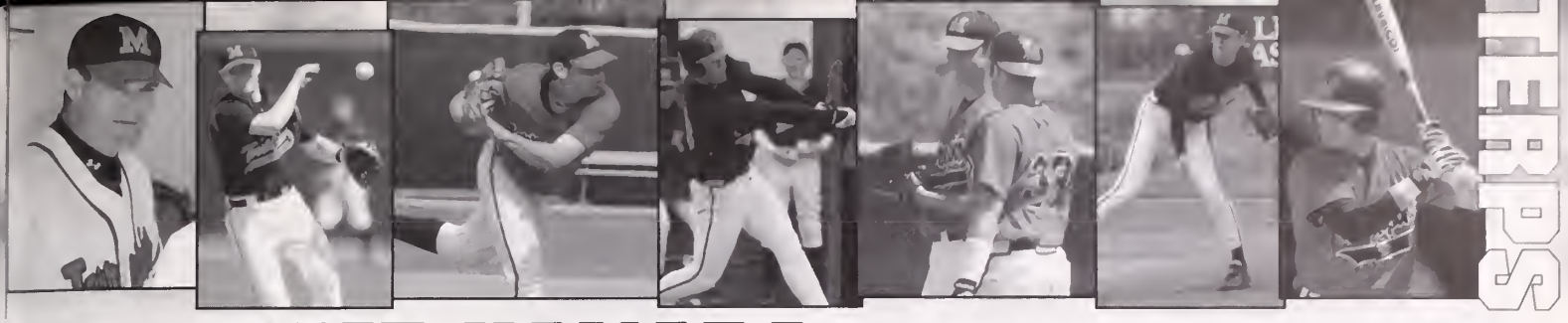

ALL-TIME HONORS

All-Americans

TOM BROWN
Outfield (1962)
ABCA - 1st Team

DEREK HACOPIAN
Outfield (1992)
ABCA - 1st Team
BA- 2nd Team;
CB - 1st Team

JOHN HETRICK
Outfield (1967)
ABCA - 2nd Team
TSN - 1st Team

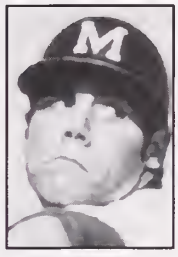

BOB GROSSMAN
Picther (1972)
AACBC - 1st Team

GENE HISER
Outfield (1970)
ABCA - 1st Team
TSN - 1st Team

JOHN McCUROY
Infield (2002)
NCBWA - 1st Team
BA- 2nd Team;
ABCA - 3rd Team

JIM PITT
Outfield (1964)
ABCA - 2nd Team

DAVE SUAVE
2nd Base (1971)
ABCA - 3rd Team

Key: AACBC (American Association of College Baseball Coaches), ABCA (American Baseball Coaches Association), BA (Baseball America), CB (Collegiate Baseball), NCBWA (National Collegiate Baseball Writers Assoc.) TSN (The Sporting News)

Bosey Berger Award

In honor of Bosey Berger '32, inscribed each year with the name of the senior who has been the most outstanding in baseball.

Year	Player	Pos.
1935	Bob Love	C
1936	Vic Willis	P
1937	Charlie Keller	OF
1938	George Wood	P
1939	George Knepley	1B
1940	Earl Springer	P
1941	Bill England	OF
1942	James "Pop" Wharton	3B
1943-45	no award due to World War II	
1946	Jack Flynn	2B/SS
1947	Harold "Stuffy" Evans	OF
1948	Joe Andrus	OF
1949	Al Tuminski	2B
1950	John Hunton	SS
1951	Jim Moeller	1B
1952	Don Soderberg	P
1953	Dave Zatz	IF
1954	Eddie Miller	3B
1955	Ernie Berliner	1B
1956	Bill Walker	OF
1957	Howie Dare	1B
1958	Andy McDonald	SS
1959	Pat Clarke	OF
1960	Frank Cooper	SS
1961	Phil Rogers	C
1962	Frank Martz	3B
1963	Bob Smith	3B
1964	Asa "80" Johnson	OF
1965	Jon Kreissig	SS
1966	Tom Bichy	2B
1967	Steve Sauve	C
1968	Mike Rogosky	2B
1969	Bob Simpson	C

Bosey Berger

Bob Love

Jack Flynn

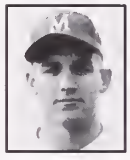

Bo Johnson

Year	Player	Pos.
1970	Gene Hiser	OF
1971	Jim Norris	OF
1972	Mike Baier	SS
1973	Craig "Skip" Smith	C
1974	Bob Madden	P
1975	Kevin Hicks	OF
1976	Scott Christopher	SS
1977	Bob Niffenegger	2B
1978	Mike Brashears	P
1979	Billy Owens	3B
1980	Mark Poehlman	OF
1981	John Brisee	1B
1982	Tony Larioni	OF
1983	Mark Ciardi	P
1984	Mark Romanovsky	P
1985	Bryan Davenport	OF
1986	Chris Stark	2B
1987	Paul Schager	1B
1988	Thom Tryon	P
1989	Lou Holcomb	1B
1990	Bill Meury	SS
1991	Drew Johnson	3B
1992	Derek Hacopian	OF
1993	Todd Nutter	OF
1994	Chris Cannan	2B
1995	Jeff Wagner	SS
1996	Steve Neuberger	OF
1997	Joe Clemente	C
1998	Scott Bronowicz	C
1999	Casey Trout	SS
2000	Craig Munroe	DH
2001	Steve Oursler	3B
2002	Matt Swope	OF
2003	Kyle George	INF

Mike Rogosky

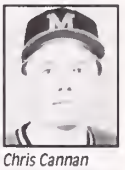

Chris Cannan

Jeff Wagner

Scott Bronowicz

Hennessey Scholarship

In honor of Jim Hennessey '56, awarded annually to a letterwinner who best exemplifies the character, determination, courage, loyalty and positive attitude of Jim Hennessey.

Year	Player	Pos.
1989	Jason Umberger	P
1990	Drew Johnson	IF
	Cary Dimmick	C
1991	John Rayne	P
1992	Charles Deveraux	P
1993	Matt Baumann	P
1994	Todd Kilmer	P
1995	Todd Kilmer	P

Jim Hennessey

Year	Player	Pos.
1996	Guy Smith	P
1997	Usman Shakir	P
1998	Brandon Agamennone	P
1999	Mike Wooden	P
2000	Jamie Hammond	P
2001	Ken Beck	P
2002	Ken Beck	P
2003	Steve Schmoll	P

Ken Beck

All-ACC Selections

Player	Year	Pos.
Mike Baier	1972	2B
Al Baker	1958	SS
Jerry Bark	1965	P
Tom Bradley	1967, 68	P
Ernie Berliner	1954	1B
Don Brown	1960, 61	1B
Tom Brown	1961, 62	1B/OF
Darrell Carradini	1976	DH
Pat Clarke	1959	OF
Frank Cooper	1959, 60	SS
Phil Coddry	1969	P
Russell Duffy	1955	P
Paul Echols	1983	P
Bob Ferris	1975, 76	P
Tim Gordon	1981	3B
Bob Grossman	1972	P
Derek Hacopian	1992	OF
Chester Hanulak	1954	OF
Grayson Harmeyer	1963	OF
Connie Hemphill	1954	P
Neal Herrick	1980	OF
John Hetrick	1967	OF
Kevin Hicks	1975	P

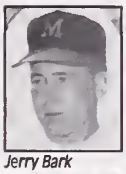

Jerry Bark

Tom Bradley

Grayson Harmeyer

Gene Hiser	1969, 70	OF
Don Kerns	1966	OF
John Marciano	1996	1B/P
Andy McDonald	1958	3B
Harry Martell	1971	OF
Craig Munroe	2000	DH
Bob Niffenegger	1977	DH
Jim Norris	1968, 69, 70	OF
Scott Peterson	1987	DH
Jim Pitt	1964	OF
Dick Reitz	1959	P
Phil Rogers	1961	C
Dan Santo	1959	3B
Jeff Schaefer	1981	2B
Steve Schmoll	2003	P
Chris Smoot	1992	1B
David Suave	1970, 71	2B
Frank Thomas	1976	2B
Casey Trout	1999	SS
Bill Walker	1955	OF

John Marciano

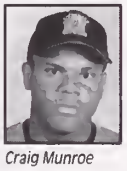

Craig Munroe

ACC Player of the Year

Bob Grossman	1972	P
Derek Hacopian	1992	OF

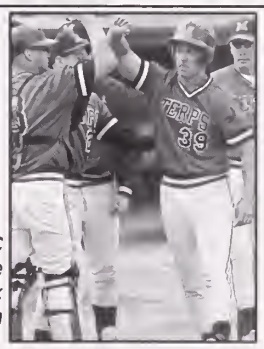

1992 ACC Player of the Year Derek Hacopian

Freshman All-Americans

Awarded by Collegiate Baseball this honor is given to first-year college players who excel in their first season.

Year	Player	Pos.
2002	Will Frazier	OF
	Jason Maxey	C

Jason Maxey

CAREER BATTING RECORDS

Steve Neuberger

At Bats

1.	Matt Swope	764	1999-02
2.	Steve Neuberger	703	1993-96
3.	Todd Nutter	681	1990-93
4.	Larry Long	652	1997-00
5.	Brian Patenaude	654	1998-01
6.	Casey Trout	619	1996-99
7.	Chris Cannan	618	1991-94
8.	**Anthony Buffone**	**603**	**2001-pr.**
	Chris Stark	603	1983-86
10.	Kevin McDonald	600	1999-02

Charlie Keller

Batting Avg.

1.	Charlie Keller	.497	1935-36
2.	Tom Brown	.387	1961-62
3.	Scott Patterson	.377	1985-88
4.	John McCurdy	.365	2000-02
5.	Paul Schager	.361	1984-87
6.	Howie Dare	.359	1956-57
7.	Jim Norris	.357	1968-71
8.	Darrell Corradini	.353	1975-76
9.	Steve Ourlser	.347	2000-01
10.	Craig Munroe	.347	1997-00

Chris Canaan

Runs

1.	Matt Swope	181	1999-02
2.	Chris Canaan	158	1991-94
	Larry Long	158	1997-00
4.	Brian Patenaude	145	1998-01
5.	Casey Trout	142	1996-99
6.	Chris Stark	139	1983-86
7.	Steve Neuberger	133	1993-96
8.	Ken Noe	126	1990-92
9.	Chris Smoot	123	1988-92
10.	John McCurdy	121	2000-02

Chris Stark

Hits

1.	Matt Swope	253	1999-02
2.	Scott Patterson	214	1985-88
3.	Chris Smoot	212	1989-92
4.	Steve Neuberger	207	1993-96
5.	Brian Patenaude	204	1998-01
6.	Lou Holcomb	200	1986-89
7.	Chris Stark	190	1983-86
8	Ken Noe	189	1991-92
9.	**Anthony Buffone**	**188**	**2001-pr.**
	Chris Cannan	188	1991-94

Brian Patenaude

Doubles

1.	Matt Swope	47	1999-02
	Brian Patenaude	47	1998-01
	Chuck Easter	47	1997-01
4.	Ken Noe	45	1990-92
5.	Chris Smoot	42	1989-92
6.	**Anthony Buffone**	**41**	**2001-pr.**
7.	Casey Trout	40	1996-99
8.	John McCurdy	39	2000-02
	Steve Ourlser	39	2000-01
10.	Scott Bronowicz	36	1995-98
	Scott Patterson	36	1985-88
	Craig Munroe	36	1997-00

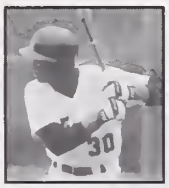

Garry Maddox

Craig Munroe

Jeff Bengston

Casey Trout

Larry Long

Triples

1.	Ken Noe	8	1990-92
	Charlie Keller	8	1935-36
3.	Steve Neuberger	7	1993-96
	John McCurdy	7	2000-02
	Garry Maddox	7	1993-96
	Paul Schager	7	1984-87
	John Brisee	7	1978-81

Home Runs

1.	Paul Schager	43	1984-87
2.	Scott Patterson	32	1985-88
	John Brisee	32	1978-81
4.	Tim Gordon	30	1980-82
5.	Craig Munroe	29	1997-00
6.	Chris Smoot	28	1989-92
7.	Scott Bronowicz	27	1995-98
8.	John McCurdy	26	2000-02
9.	Derek Hacopian	23	1992
10.	Ken Noe	21	1990-92

Extra-Base Hits

1.	Paul Schager	81	1984-87
2.	Ken Noe	80	1990-92
3.	Chris Smoot	73	1989-92
4.	John McCurdy	72	2000-02
5.	Matt Swope	69	1999-02
6.	Scott Patterson	68	1985-88
7.	John Brisee	67	1978-81
8.	Craig Munroe	65	1997-00
9.	Scott Bronowicz	63	1995-98
10.	Brian Patenaude	62	1998-01

Runs Batted In

1.	Scott Patterson	156	1985-88
2.	Scott Bronowicz	143	1995-98
3.	Matt Swope	135	1999-02
4.	Chris Smoot	134	1989-92
5.	Ken Noe	127	1990-92
6.	Craig Munroe	125	1997-00
7.	John McCurdy	116	2000-02
8.	Tim Gordon	112	1980-82
9.	Casey Trout	109	1996-99
10.	John Brisee	108	1978-81

Walks

1.	Chris Cannan	130	1991-94
2.	Matt Swope	106	1999-02
3.	Scott Bronowicz	97	1995-98
4.	Brian Patenaude	93	1998-01
5.	Chuck Easter	90	1997-01
6.	Chris Blue	89	1995-98
7.	Larry Long	85	1997-00
8.	Jeff Wagner	84	1992-95
9.	Kevin McDonald	78	1999-02
10.	Casey Trout	69	1996-99
	Steve Neuberger	69	1996-99

Chris Smoot

Tom Brown

Craig Munroe

Larry Long

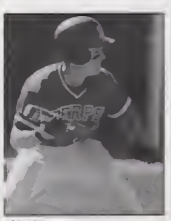

Chris Cannan

Total Bases

1.	Matt Swope	360	1999-02
2.	Paul Schager	346	1984-87
3.	Scott Patterson	344	1985-88
4.	Chris Smoot	326	1989-92
5.	Ken Noe	313	1990-92
6.	John McCurdy	299	2000-02
7.	Scott Bronowicz	293	1995-98
8.	Brian Patenaude	292	1998-01
9.	Todd Nutter	285	1990-93
10.	Jeff Bengston	284	1984-87

On-Base Pct.

1.	Dave Suave	.498	1970-71
2.	Jim Norris	.480	1968-71
3.	Tom Brown	.472	1961-62
4.	Howie Dare	.463	1956-57
5.	Darrell Corradini	.451	1975-76
6.	Phil Rogers	.448	1959-61
7.	Bryan Davenport	.437	1982-85
8.	John McCurdy	.436	2000-02
9.	Craig Munroe	.435	1999-00
10.	Lou Holcomb	.434	1986-89

Slugging Pct.

1.	Paul Schager	.713	1984-87
2.	John McCurdy	.650	2000-02
3.	John Brisee	.631	1978-81
4.	Craig Munroe	.627	1999-00
5.	Ken Noe	.561	1990-92
6.	Tim Gordon	.561	1980-82
7.	Scott Patterson	.558	1985-88
8.	Tony Larioni	.555	1979-82
9.	Kevin Haverbusch	.551	1995-97
	Gene Hiser	.551	1970-72

Stolen Bases

1.	Larry Long	62	1997-00
2.	Todd Nutter	59	1990-93
3.	Howie Dare	51	1955-57
4.	Chris Cannan	47	1991-94
	Mark Poehlman	47	1977-80
6.	Matt Swope	44	1999-02
7.	Steve Neuberger	35	1993-96
8.	John McCurdy	33	2000-02
	Marty Freeman	33	1983-84
	Jim Norris	33	1968-71
10.	Paul Breslow	29	1965-66

Sacrifice Hits

1.	Larry Long	27	1997-00
2.	Matt Swope	24	1999-02
3.	Chris Blue	20	1995-98
4.	Chris Cannan	18	1991-94
5.	Eric Beer	17	1997-99
	Brian Patenaude	17	1998-01

Hit By Pitch

1.	Chris Cannan	36	1991-94
2.	Brian Patenaude	26	1998-01
3.	Chuck Easter	25	1997-01
4.	John McCurdy	22	2000-02
	Chris Blue	22	1995-98

PLAYERS FROM 2003 IN BOLD

SINGLE-SEASON BATTING RECORDS

Casey Trout

At Bats

1.	Casey Trout	235	1998
2.	**Anthony Buffone**	**229**	**2002**
3.	John McCurdy	221	2002
	Eric Beer	221	1999
5.	Matt Swope	220	2002
	Craig Munroe	220	1999
7.	Craig Munroe	220	2000
8.	Ken Noe	215	1991
9.	Anthony Buffone	214	2003
	Brian Patenaude	214	2000

Batting Avg.

1.	Charlie Keller	.500	1935
	Bill Plate	.500	1947
3.	Derek Hacopian	.492	1992
4.	Jim Pitts	.460	1964
5.	Tom Brown	.449	1962
6.	John McCurdy	.443	2002
7.	Jim Norris	.420	1968
8.	Kevin Haverbusch	.406	1997
9.	Neal Herrick	.404	1980
10.	Bryan Davenport	.402	1985

Derek Hacopian

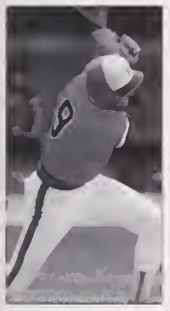

Chris Stark

Runs

1.	Chris Stark	70	1985
2.	Derek Hacopian	69	1992
3.	John McCurdy	67	2002
4.	Matt Swope	64	2002
	Kevin Haverbusch	64	1997
6.	Bryan Davenport	63	1985
7.	Casey Trout	61	1998
8.	Daryl Whitmer	59	2002
9.	Brian Patenaude	55	2000
10.	Clyde Van Dyke	54	1990

Hits

1.	John McCurdy	98	2002
2.	Derek Hacopian	95	1992
3.	Kevin Haverbusch	84	1997
4.	**Anthony Buffone**	**83**	**2002**
	Ken Noe	82	1991
6.	Matt Swope	81	2002
	Bryan Davenport	81	1985
8.	Craig Munroe	79	2000
9.	Casey Trout	78	1998
	Scott Bronowicz	78	1998

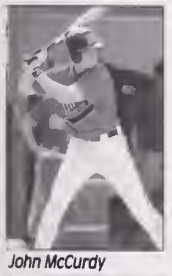

John McCurdy

Chuck Easter

Doubles

1.	Ken Noe	28	1991
2.	Casey Trout	22	1998
3.	**Anthony Buffone**	**20**	**2002**
	John McCurdy	20	2002
	Matt Swope	20	2002
6.	Steve Oursler	20	2001
7.	Scott Bronowicz	19	1998
	Craig Munroe	19	2000
	Steve Oursler	19	2000
10.	Bryan Davenport	17	1985
	Chuck Easter	17	1999
	Chuck Easter	17	2001
	Derek Hacopian	17	1992
	John McCurdy	17	2001
	Craig Munroe	17	1999

Chet Hanulak

Derek Hacopian

Craig Munroe

Ron Hartman

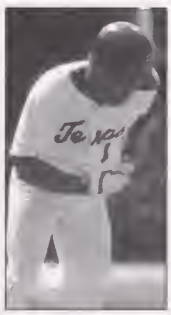

Larry Long

Triples

1.	Matt Swope	5	2002
	Ken Noe	5	1990
	Tom Brown	5	1962
	Chet Hanulak	5	1954
	Charlie Keller	5	1935
6.	John McCurdy	4	2002
	Steve Neuberger	4	1995
	Garry Maddox	4	1994
	Paul Schager	4	1986
	John Brisee	4	1981

Home Runs

1.	Derek Hacopian	23	1992
2.	John McCurdy	19	2002
	Alex Pauley	19	1985
4.	Paul Schager	18	1986
5.	**Jason Maxey**	**17**	**2002**
6.	Craig Munroe	16	1999
	Kevin Haverbusch	16	1997
	Ron Hartman	16	1996
9.	Scott Bronowicz	14	1998
	Paul Schager	14	1985
	Tim Gordon	14	1981
	Jeff Bengston	14	1986

Extra-Base Hits

1.	John McCurdy	43	2002
2.	Derek Hacopian	41	1992
3.	Ken Noe	40	1991
4.	**Jason Maxey**	**34**	**2002**
5.	Craig Munroe	33	1999
	Scott Bronowicz	33	1998
7.	Paul Schager	32	1986
	Alex Pauley	32	1985
	Craig Munroe	32	2000
10.	Kevin Haverbusch	31	1997
	John Brisee	31	1981

Runs Batted In

1.	Derek Hacopian	83	1992
2.	John McCurdy	77	2002
3.	Alex Pauley	66	1985
4.	Scott Bronowicz	65	1998
5.	Craig Munroe	63	1999
	Kevin Haverbusch	63	1997
7.	Craig Munroe	62	2000
8.	**Jason Maxey**	**60**	**2002**
	Ron Hartman	60	1996
10.	Tim Gordon	55	1981

Walks

1.	Derek Hacopian	58	1992
2.	Clyde Van Dyke	53	1990
3.	Larry Long	43	1998
4.	Jeff Wagner	39	1995
	Chris Blue	39	1998
6.	Eric Beer	38	1999
7.	Kyle Rockefeller	37	1997
	John Marciano	37	1996
	Chris Cannan	37	1992
10.	Kevin McDonald	36	2002

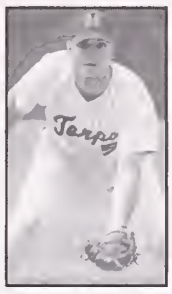

Ron Hartman

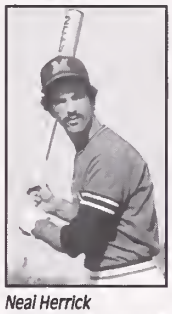

Neal Herrick

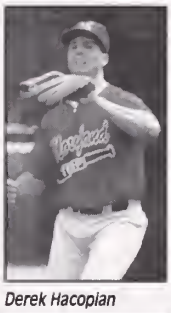

Derek Hacopian

Larry Long

Chris Cannan

Total Bases

1.	John McCurdy	183	2002
	Derek Hacopian	183	1992
3.	Kevin Haverbusch	147	1997
4.	Craig Munroe	139	1999
5.	Alex Pauley	137	1985
5.	Craig Munroe	137	2000
7.	Ron Hartman	133	1996
8.	Paul Schager	132	1986
9.	Bryan Davenport	131	1985
10.	Jason Maxey	129	2002
	Matt Swope	129	2002
	Scott Bronowicz	129	1998

On-Base Pct.

1.	Derek Hacopian	.618	1992
2.	Pete Laake	.530	1989
3.	Chris Van Dyke	.524	1990
4.	Jim Norris	.518	1968
5.	Neal Herrick	.517	1980
6.	Dave Sauve	.513	1971
7.	Darrell Corradini	.500	1976
	Jim Pitt	.500	1964
	Lou Holcomb	.500	1988
10.	John McCurdy	.496	2002
	Tony Larioni	.496	1981

Slugging Pct.

1.	Derek Hacopian	.943	1992
2.	Paul Schager	.852	1986
3.	Paul Schager	.840	1985
4.	John McCurdy	.828	2002
5.	John Brisee	.806	1981
6.	Pete McHugh	.744	1988
7.	Alex Pauley	.733	1985
8.	Kevin Haverbusch	.710	1997
9.	Tim Gordon	.707	1981
10.	Jason Maxey	.694	2002

Stolen Bases

1.	Larry Long	33	1998
2.	Howie Dare	31	1957
3.	Mark Poehlman	26	1980
4.	Scott Rowe	25	1983
5.	Paul Breslow	23	1965
6.	Jeff Wagner	22	1995
7.	John McCurdy	20	2002
	Brett McGonnigal	20	1991
	Todd Nutter	20	1993
	Todd Nutter	20	1992
	Gene Thomas	20	1992

Sacrifice Hits

1.	Larry Long	14	1999
2.	Eric Beer	9	1997
	Gary Bishop	9	1976
	Jim March	9	1974
	Doug Daniel	9	1974

Hit By Pitch

1.	Chris Cannan	21	1994
2.	Chuck Easter	15	2001
3.	John McCurdy	9	2002
	John McCurdy	9	2001
	Jason Mohap	9	1999

PLAYERS FROM 2003 IN BOLD

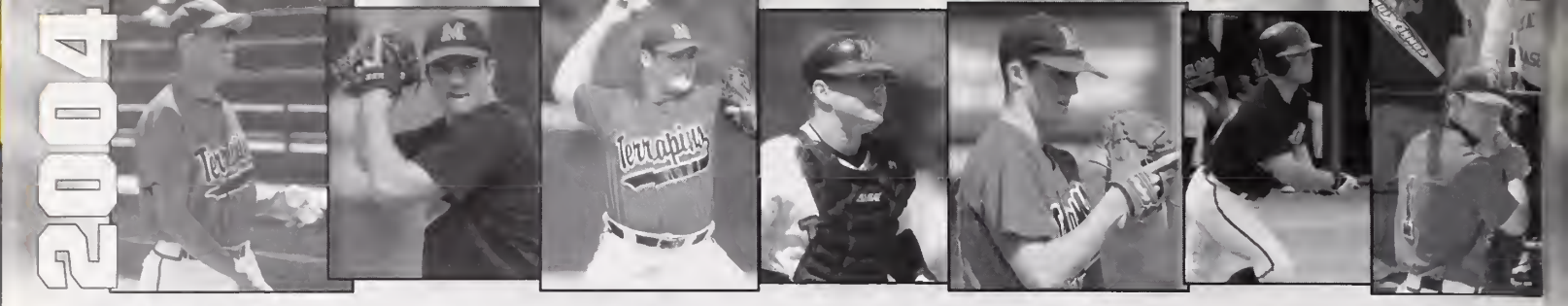

CAREER PITCHING RECORDS

Joe Hart

Appearances

1.	Charles Devereux	89	1989-92
2.	Matt Basinger	83	2000-03
3.	Mike Ginsberg	72	1996-99
	Joe Hart	72	1997-00
5.	Steve Schmoll	69	2000-03
6.	Todd Kilmer	64	1992-95
7.	Tom Curtiss	61	1996-99
8.	John Rayne	58	1989-92
9.	8. Agamennone	57	1995-98
10.	Jared Vogt	55	1998-00
	Ed Ferko	55	1989-92

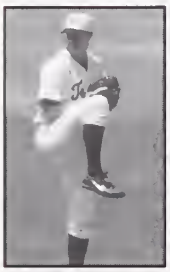

Jamie Hammond

Innings Pitched

1.	John Rayne	294	1989-92
2.	Steve Schmoll	269.2	2000-03
3.	8. Agamennone	269.1	1995-98
4.	Joe Hart	255	1997-00
5.	Eric Milton	241.1	1994-96
6.	Mike Wooden	240.1	1996-99
7.	Mike Romanovsky	237	1981-84
8.	8ob Ferris	231.1	1974-76
9.	Jamie Hammond	228.2	1998-00
10.	Rich Smith	216.1	1986-89

Brandon Agamennone

Wins

1.	John Rayne	20	1989-92
2.	Charles Devereux	18	1989-92
3.	8ob Ferris	17	1974-76
3.	Rick Clee	17	1968-71
5.	Jamie Hammond	16	1998-00
6.	8. Agamennone	15	1995-98
	Mike Romanovsky	15	1981-84

Strikeouts

1.	Steve Schmoll	272	2000-03
2.	8. Agamennone	254	1995-98
3.	Eric Milton	236	1994-96
4.	8ob Ferris	222	1974-76
5.	M. Romanovsky	218	1981-84
6.	Tom Curtiss	214	1996-99
7.	Mike Wooden	213	1996-99
8	8ob Grossman	212	1970-72
9.	Joe Hart	200	1997-00

Strikeouts Per 9

1.	Jerry Vezendy	13.03	1962-64
2.	Phil Corddry	11.58	1967-69
3.	Bob Grossman	11.42	1970-72
4.	Tom 8radley	10.70	1967-68
5.	8ob Madden	10.40	1971-74

Tom Bradley

Mike Romanovsky

ERA

1.	Tom 8radley	*1.33	1967-68
2.	Phil Corddry	1.99	1967-69
3.	8ob Ferris	2.33	1974-76
4.	8ob Madden	2.46	1971-74
5.	Mark Harris	2.66	1966-68
6.	Robert Payne	2.68	1979-82
7.	Pete Sinipoli	2.74	1979-80
8.	Jack Lund	2.90	1962-64
9.	John Klvac	2.97	1962-63
10.	Rick Clee	3.19	1968-71

** denotes current ACC record*

Saves

1.	Charles Devereux	15	1989-92
2.	Mike Ginsberg	11	1996-99
3.	Brian Dunn	10	1993-95
4.	Ken 8eck	8	2001-02
5.	Dale Lahr	7	1993

Complete Games

1.	8ob Ferris	20	1974-76
2.	Mike Romanovsky	16	1981-84
3.	8ob Grossman	16	1970-72
4.	Bob Madden	14	1971-74
5.	Scott Echols	13	1982-85

SINGLE-SEASON PITCHING RECORDS

Mike Dallmeyer

Appearances

1.	Mike Dallmeyer	26	2001
	Mike Ginsberg	26	1998
	Charles Devereux	26	1991
4.	Ken 8eck	25	2002
	Ken Beck	25	2001
	Charles Devereux	25	1992
7.	Matt 8asinger	24	2003
8.	Matt 8asinger	23	2002
	Matt 8asinger	23	2001
	Brian Dunn	23	1994
	Dale Lehr	23	1993
	Shawn Knott	23	1992
	Charles Devereux	23	1990

Tom Curtiss

Innings Pitched

1.	8ob Ferris	95.1	1976
2.	8. Agamennone	94.1	1998
3.	Tom Curtiss	94.0	1999
4.	Joe Hart	93.2	2000
5.	8. Agamennone	93.0	1997
6.	Eric Milton	92.0	1994
	Rick Clee	92.0	1970
8.	Jamie Hammond	91.0	2000
9.	Eric Milton	90.0	1996
10.	Pat Baker	89.1	1993

Bob Grossman

Wins

1.	John Rayne	8	1991
	Bob Grossman	8	1972
	Tim O'Neill	8	1991
	Pat 8aker	8	1993
	Rick Clee	8	1970
	Dick Reitz	8	1959
7.	Pete Sinipoli	7	1980
	Bob Ferris	7	1975
	Jim Raska	7	1976
	Phil Corddry	7	1969

Eric Milton

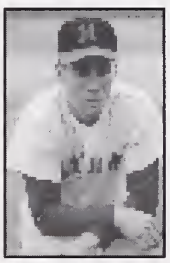

Jerry Vezendy

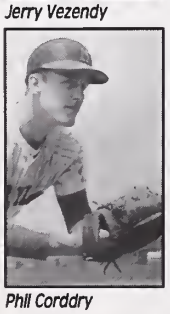

Phil Corddry

Strikeouts

1.	Steve Schmoll	124	2003
2.	Eric Milton	118	1996
3.	Jerry 8ark	105	1965
4.	Bob Grossman	101	1972
5.	B.Agamennone	96	1998
	8ob Ferris	96	1976
7.	Tom Curtiss	95	1999
	Phil Corddry	95	1969
9.	B. Agamennone	88	1997
10.	Mike Romanovsky	86	1984

Strikeouts Per 9

1.	Jerry Vezendy	14.12	1963
2.	Bob Grossman	13.18	1972
3.	Ron McNally	13.15	1977
4.	Steve Schmoll	12.80	2003
5.	Tom Bradley	12.42	1968
6.	Jerry Vezendy	12.30	1964
7.	Phil Corddry	12.27	1969
8.	Jerry 8ark	12.06	1965
9.	Eric Milton	11.80	1996
10.	Bob Grossman	11.76	1971

ERA

1.	Mike Herson	0.69	1968
2.	Tom 8radley	0.76	1968
3.	Robert Payne	0.84	1981
4.	Phil Corddry	0.99	1968
5.	Dick Reitz	1.25	1959
6.	8ob Reed	1.32	1967
7.	Jim Raska	1.50	1976
8.	Jack Lund	1.68	1962
9.	8ob Ferris	1.70	1976
10.	Mark Harris	1.76	1966

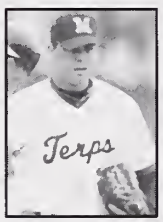

Brian Dunn

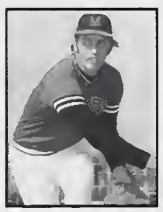

Bob Ferris

Saves

1.	Ken 8eck	7	2002
	8rian Dunn	7	1994
	Dale Lahr	7	1993
	Charles Devereux	7	1992
5.	Mike Ginsberg	5	1997
	John Marciano	5	1996

Complete Games

1.	8ob Ferris	9	1976
	Bob Grossman	9	1972
	Dick Reitz	9	1959
4.	Scott Smith	8	1979
	John Hartsell	8	1977
	8ob Ferris	8	1975
	Rick Clee	8	1970

Coach Burton Shipley presents Dick Reitz with the game ball after Reitz pitched Maryland's only perfect game on Apr. 10, 1959.

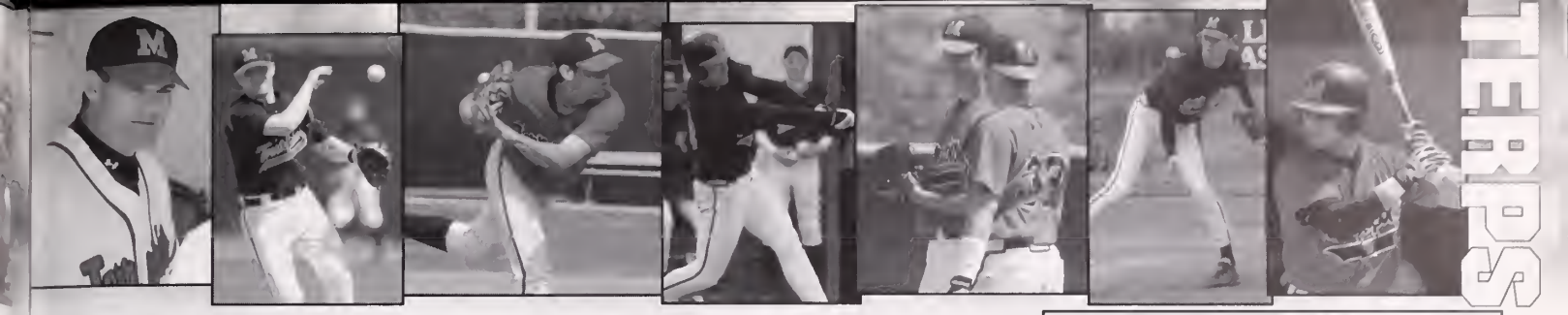

TEAM RECORDS

Season Team Records

Batting

At Bats	2,019	2002
Batting Average	.329	1981
Runs	501	2002
Hits	641	2002
Doubles	129	2001
Triples	19	1991
Home Runs	88	1985
RBI	446	2002
Walks	315	1999
Stolen Bases	95	1998
Slugging Pct.	.552	1980
On Base Pct.	.437	1989
Hit by Pitch	57	2002

Pitching

Lowest ERA	*0.95	1968
Fewest Hits Allowed	114	1968
Fewest Runs Allowed	42	1968
Fewest Home Runs Allowed	8	1967
Most Strikeouts	451	2002
Fewest Walks	53	1967
Most Saves	10	2002, 2003
Most Complete Games	24	1976
Most Innings Pitched	494.1	1995
Most Shutouts	7	1968
Most No-Hitters	3	1972

** led the nation*

Miscellaneous

Games Played	57	1991, '98, '99, 2000, '02
Wins	34	2002
ACC Wins	15	1970
Winning Percentage	.957	1901
Consecutive Wins	12	Feb. 23-Mar. 12, 2002
Consecutive Defeats	10	Mar. 28-Apr. 21, 1962
Consecutive Home Wins	25	May 5, 79-Apr. 29, 1981
Consecutive Road Wins	8	Apr. 30-May 15, 1951
Consecutive Games Without Being Shut Out	123	Apr. 14, 90-Apr. 28, 92
Extra Inning Games (Season)	5	1963, 1992
Longest Season-Opening Win Streak	6	Mar. 25-Apr. 15, 1927
Longest Season-Opening Losing Streak	8	Feb. 26-Mar. 13, 1994

No-Hitters

Bob Grossman vs. Syracuse, 9-0, March 25, 1972
Bob Grossman vs. North Carolina, 6-0, April 8, 1972
Rich Fillings vs. Clemson, 3-0, May 9, 1972
John Rayne vs. Virginia, 11-1, April 25, 1992

Perfect Game

Dick Reitz vs. Johns Hopkins, 10-0, April 10, 1959

Longest Hitting Streak

Garry Maddox	19 Games	April 2-27, 1996

Consecutive Games With HR

Craig Munroe	4	May 11-15, 1999

Most Consecutive Hits

Tony Larioni	12	March 19-27, 1980

Game Team Records

Most Innings	19	Lost to VCU 3-1 (March 4, 1995)
Longest Time	5:00	Lost to VCU 3-1 (19 inn./March 4, 1995)
Most Runs by Maryland	32	Def. Howard 32-4 (April 21, 1988)
Largest Margin of Victory	28	Def. Howard 32-4 (April 21, 1988)
Most Runs by Opponent	29	Lost to Ga.Tech 29-2 (March 28, 1985)
Largest Margin of Defeat	27	Lost to Ga. Tech 29-2 (March 28, 1985)
Most Runs by Both Teams	40	Lost to Virginia 21-19 (April 27, 1990)
Most Runs by Maryland in an Inning	13	vs. Coppin State (3rd) (March 31, 1999)
Home Runs by Team	11	Def. Del. State 27-1 (April 3, 1980)
Most Hits	25	Def. Howard 23-7 (April 6, 1992)

Longest Games

Inn	Date	Opponent	Score	Location
19	3-4-95	VCU	L 1-3	College Park, Md.
16	5-10-66	Virginia	L 4-5	Charlottesville, Va.
14	4-30-71	Wake Forest	W 4-3	College Park, Md.
14	4-30-73	West Virginia	T 5-5	Morgantown, W.Va.
14	4-20-74	North Carolina	L 5-6	Chapel Hill, N.C.
14	4-17-76	North Carolina	W 4-2	Chapel Hill, N.C.
13	4-16-63	Clemson	L 3-7	College Park, Md.
13	5-11-66	North Carolina	L 0-1	College Park, Md.
13	3-36-74	Delaware	T 6-6	Newark, Del.
13	3-25-75	Richmond	W 12-9	Richmond, Va.
13	4-16-82	Clemson	L 3-4	Clemson, S.C.
13	4-29-82	Howard	W 11-9	Harmans, Md.
13	4-1-83	Duke	T 5-5	Durham, N.C.

Single-Game Records

Hitting

Home Runs	3	Jason Mohap vs. Coppin State (Mar. 31, 1999)
RBI	8	Jason Mohap vs. Coppin State (Mar. 31, 1999)
Hits	6	Ron Hartman vs. UMBC (May 3, 1995)
	6	Ken Noe vs. G.Washington (Apr. 11, 1991)
	6	Tony Larioni vs. UMBC (Mar. 24, 1980)
	6	Ed Crescenze vs. VMI (April 28, 1950)
Stolen Bases	4	Larry Long vs. Fla. A&M (Mar. 25, 1998)
	4	Larry Long vs. Howard (Apr. 15, 1998)

Pitching

Strikeouts	18	Steve Paasch vs. Towson (Apr. 6, 1993)

THE LAST TIME

A Maryland Player ...

Had a four-hit game
Brian Jarosinski vs. Clemson (4/20/03)
Had a five-hit game
Matt Swope vs. UMBC (5/1/02)
Had a six-hit game (ties a school record)
Ron Hartman vs. UMBC (3/14/95)
Scored five runs in a game
Daryl Whitmer vs. NC State (5/2/02)
Scored four runs in a game
Jason Maxey vs. Coppin State (5/7/02)
Hit for the cycle
Chuck Easter vs. UMBC (4/3/01)
Hit a grand slam
Jonny Bass vs. UMBC (5/1/02)
Hit a walk-off home run
Anthony Buffone vs. Georgia Tech (4/13/02)
Hit at least two home runs in a game
Justin Maxwell vs. William & Mary (4/2/03)
Hit at least three home runs in a game
Jason Mohap vs. Coppin State (3/31/99)
Had at least six RBI in a game
Anthony Buffone vs. Vermont (3/8/02)
Had at least eight RBI in a game
Jason Mohap vs. Coppin State (3/31/99)
Stole three bases in a game
John McCurdy vs. Georgetown (3/12/02)
Stole four bases in a game
Larry Long vs. Howard (4/15/98)
Hit three doubles in a game
John McCurdy vs. Coppin State (5/7/02)
Pitched a complete game (seven innings)
Ryan Fleetwood vs. UMES (4/21/99)
Pitched a complete game (nine innings)
Steve Schmoll vs. New York Tech (4/6/03)
Pitched a complete game shutout (nine innings)
Steve Schmoll vs. New York Tech (4/6/03)
Pitched a no-hitter
John Rayne vs. Virginia (5/25/92)
Pitched a perfect game
Dick Reitz vs. Johns Hopkins (4/10/59)
Struck out four batters in one inning
Brad Lyons vs. Coppin State (4/4/01)
Struck out at least 10 batters in a game
Steve Schmoll, 10, vs. New York Tech (4/6/03)
Struck out at least 15 batters in a game
Steve Schmoll, 15, vs. West Virginia (4/1/03)

The Maryland team ...

Played in an extra-inning game
Wake Forest, 13 innings, lost 14-10 (3/16/03)
Played in a game longer than 15 innings
VCU, 19 innings, lost 3-1 (3/4/95)
Hit back-to-back home runs
Jason Maxey & Brian Jarosinski, vs. Wm. & Mary (5/14/03)
Scored 20 or more runs in a game
26 vs. Coppin State (5/7/02)
Had 20 or more hits in a game
23 vs. UMBC (5/1/02)
Swept a three-game ACC series at home
May 2-4, 2002 vs. NC State
Swept a three-game ACC series on the road
Apr. 2-4, 1999 at Duke
Won at least 10 games in a row
12 (School Record) Feb. 23-Mar. 12, 2002
Defeated a nationally-ranked team
No. 5 NC State, May 3, 2003

TERPS IN THE MAJOR LEAGUES

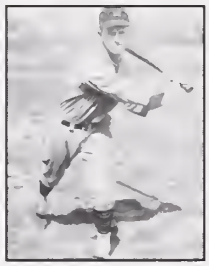

Bosey Berger

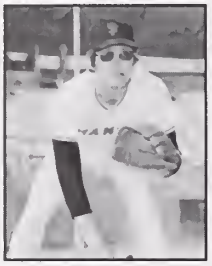

Tom Bradley

Tom Brown

Bob Ferris

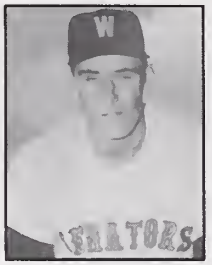

Roy Heiser

Buck Herzog

Bosey Berger • Infield (1932, 1935-39)

Year	Team	G	AB	R	H	2B	3B	HR	RBI	AVG
1932	Indians	1	1	0	0	0	0	0	0	.000
1935	Indians	124	461	62	119	27	5	5	43	.258
1936	Indians	28	52	1	9	2	0	0	3	.173
1937	White Sox	52	130	19	31	5	0	5	13	.238
1938	White Sox	118	470	60	102	15	3	3	36	.217
1939	Red Sox	20	30	4	9	2	0	0	2	.300
Career Totals		343	1144	146	270	51	8	13	97	.236

Tom Bradley • Pitcher (1969-75)

Year	Team	G	IP	H	R	ER	BB	K	W-L	SV	ERA
1969	Angels	3	2.0	9	9	6	0	2	0-1	0	27.00
1970	Angels	17	69.2	71	38	32	33	53	2-5	0	4.13
1971	White Sox	45	285.2	273	111	94	74	206	15-15	2	2.96
1972	White Sox	40	260.0	225	94	86	65	209	15-14	0	2.98
1973	Giants	35	224.0	212	109	97	69	136	13-12	0	3.90
1974	Giants	30	134.1	152	90	77	52	72	8-11	0	5.16
1975	Giants	13	42.0	57	33	29	18	13	2-3	0	6.21
Career Totals		183	1017.2	999	484	421	311	691	55-61	2	3.72

Tom Brown • Outfield (1963)

Year	Team	G	AB	R	H	2B	3B	HR	RBI	AVG
1963	Senators	61	116	8	17	4	0	1	4	.147
Career Totals		61	116	8	17	4	0	1	4	.147

Mark Ciardi • Pitcher (1987)

Year	Team	G	IP	H	R	ER	BB	K	W-L	SV	ERA
1987	Brewers	3	16.1	26	17	17	9	8	1-1	0	9.37
Career Totals		3	16.1	26	17	17	9	8	1-1	0	9.37

Bob Ferris • Pitcher (1979-80)

Year	Team	G	IP	H	R	ER	BB	K	W-L	SV	ERA
1979	Angels	2	6.0	5	2	1	3	2	0-0	0	1.50
1980	Angels	5	15.1	23	13	10	9	4	0-2	0	5.87
Career Totals		7	21.1	28	15	11	12	6	0-2	0	4.64

Roy Heiser • Pitcher (1961)

Year	Team	G	IP	H	R	ER	BB	K	W-L	SV	ERA
1961	Senators	3	5.2	6	5	4	9	1	0-0	0	6.35
Career Totals		3	5.2	6	5	4	9	1	0-0	0	6.35

Buck Herzog • Infield/Outfield (1908-20)

Year	Team	G	AB	R	H	2B	3B	HR	RBI	AVG
1908	Giants	64	160	38	48	6	2	0	11	.300
1909	Giants	42	130	16	24	2	0	0	8	.185
1910	Doves	106	380	51	95	20	3	3	32	.250
1911	Rustlers	79	294	53	91	19	5	5	41	.310
1911	Giants	69	247	37	66	14	4	1	26	.267
1912	Giants	140	482	72	127	20	9	2	47	.263
1913	Giants	96	290	46	83	15	3	3	31	.286
1914	Reds	138	498	54	140	14	8	1	40	.281
1915	Reds	155	579	61	153	14	10	1	42	.264
1916	Reds	79	281	30	75	14	2	1	24	.267
1916	Giants	77	280	40	73	10	4	0	25	.261
1917	Giants	114	417	69	98	10	8	2	31	.235
1918	Braves	118	473	57	108	12	6	0	26	.228
1919	Braves	73	275	27	77	8	5	1	25	.280
1919	Cubs	52	193	15	53	4	4	0	17	.275
1920	Cubs	91	305	39	59	9	2	0	19	.193
Career Totals		1493	5284	705	1370	191	75	20	445	.259

Gene Hiser • Outfield (1971-75)

Year	Team	G	AB	R	H	2B	3B	HR	RBI	AVG
1971	Cubs	17	29	4	6	9	9	9	1	.207
1972	Cubs	32	46	2	9	0	0	0	4	.196
1973	Cubs	100	109	15	19	3	0	1	6	.174
1974	Cubs	12	17	2	4	1	0	0	1	.235
1975	Cubs	45	62	11	15	3	0	0	6	.242
Career Totals		206	263	34	53	16	9	11	18	.202

Vic Keen • Pitcher (1918, 1921-27)

Year	Team	G	IP	H	R	ER	BB	K	W-L	SV	ERA
1918	Athletics	1	8.0	9	3	3	1	1	0-1		3.38
1921	Cubs	5	25.0	29	17	13	9	9	0-3		4.68
1922	Cubs	7	34.2	36	20	15	10	11	1-2		3.89
1923	Cubs	35	177.0	169	70	59	57	46	12-8		3.00
1924	Cubs	40	234.2	242	112	99	80	75	15-14		3.80
1925	Cubs	30	83.1	125	61	58	41	19	2-6		6.26
1926	Cardinals	26	152.0	179	89	77	42	29	10-9		4.56
1927	Cardinals	21	33.2	39	21	18	8	12	2-1		4.81
Career Totals		165	748.1	828	393	342	248	202	42-44		4.11
World Series Statistics											
1926	Cardinals	1	1.0	0	0	0	0	0	0-0		0.00

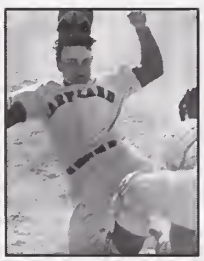

Gene Hiser

Vic Keen

Charlie Keller

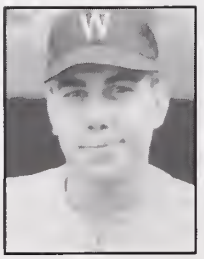

Hal Keller

Ray Knode

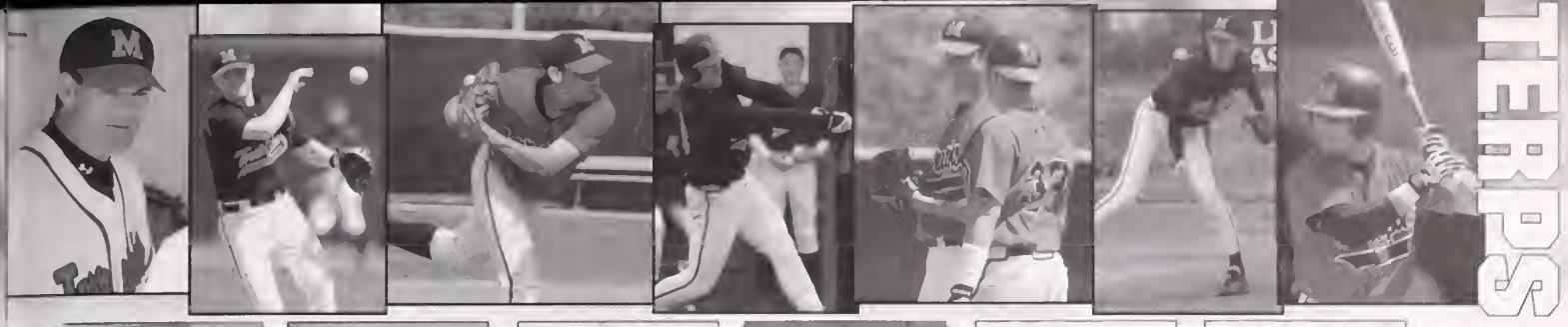

Mike Knode

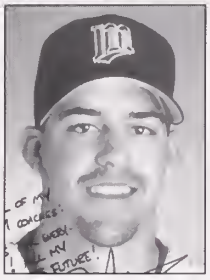

Eric Milton

Jim Norris

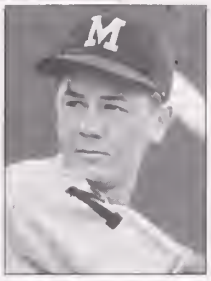

Sherry Robertson

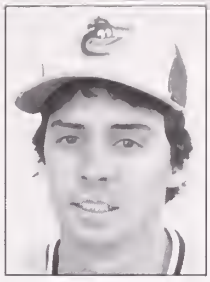

Jeff Schaefer

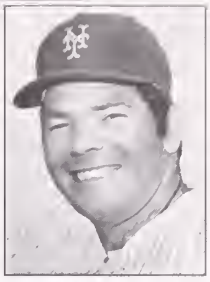

Ron Swoboda

Charlie Keller • Outfield (1939-52)

Year	Team	G	AB	R	H	2B	3B	HR	RBI	AVG
1939	Yankees	111	398	87	133	21	6	11	83	.334
1940	Yankees	138	500	102	143	18	15	21	93	.286
1941	Yankees	140	507	102	151	24	10	33	122	.298
1942	Yankees	152	544	106	159	24	9	26	108	.292
1943	Yankees	141	512	97	139	15	11	31	86	.271
1945	Yankees	44	163	26	49	7	4	10	34	.301
1946	Yankees	150	538	98	148	29	10	30	101	.275
1947	Yankees	45	151	36	36	6	1	13	36	.238
1948	Yankees	83	247	41	66	15	2	6	44	.267
1949	Yankees	60	116	17	29	4	1	3	16	.250
1950	Tigers	50	51	7	16	1	3	2	16	.314
1951	Tigers	54	62	6	16	2	0	3	21	.258
1952	Yankees	2	1	0	0	0	0	0	0	.000
Career Totals		1170	3790	725	1085	166	72	189	760	.286
		All-Star Game Statistics								
1940	Yankees	1	2	0	0	0	0	0	0	.000
1941	Yankees	1	1	0	0	0	0	0	0	.000
1943	Yankees	selected but did not play								
1946	Yankees	1	4	2	1	0	0	1	2	.250
1947	Yankees	selected but did not play								
Career Totals		3	7	2	1	0	0	1	2	.143
		World Series Statistics								
1939	Yankees	4	16	8	7	1	1	3	6	.438
1940	Yankees	5	18	5	7	2	0	0	5	.389
1941	Yankees	5	20	2	4	0	0	2	5	.200
1942	Yankees	5	18	3	4	0	1	0	2	.222
Career Totals		19	72	18	22	3	2	5	18	.306

Hal Keller • Catcher (1949-50, 1952)

Year	Team	G	AB	R	H	2B	3B	HR	RBI	AVG
1949	Senators	3	3	1	1	0	0	0	0	.333
1950	Senators	11	28	1	6	3	0	1	5	.214
1952	Senators	11	23	2	4	2	0	0	0	.174
Career Totals		25	54	4	11	5	0	1	5	.204

Ray "Bob" Knode • First Base (1923-26)

Year	Team	G	AB	R	H	2B	3B	HR	RBI	AVG
1923	Indians	22	38	7	11	0	0	2	4	.289
1924	Indians	11	37	6	9	1	0	0	4	.243
1925	Indians	45	108	13	27	5	0	0	11	.250
1926	Indians	31	24	6	8	1	1	0	4	.333
Career Totals		109	207	32	55	7	1	2	23	.266

Mike Knode • Outfield/Infield (1920)

Year	Team	G	AB	R	H	2B	3B	HR	RBI	AVG
1920	Cardinals	42	65	11	15	1	1	0	12	.231
Career Totals		42	65	11	15	1	1	0	12	.231

Eric Milton • Pitcher (1998-present)

Year	Team	G	IP	H	R	ER	BB	K	W-L	SV	ERA
1998	Twins	32	172.1	195	113	108	70	107	8-14	0	5.64
1999	Twins	34	206.2	190	111	103	63	163	7-11	0	4.49
2000	Twins	33	200.0	205	123	108	44	160	13-10	0	4.86
2001	Twins	35	220.2	222	109	106	61	157	15-7	0	4.32
2002	Twins	29	171.0	173	96	92	30	121	13-9	0	4.84
2003	Twins	3	17.0	15	5	5	1	7	1-0	0	2.65
Career Totals		166	987.1	1,000	557	522	269	715	57-51	0	4.76

Simon Nicholls • Shortstop (1903, 06-10)

Year	Team	G	AB	R	H	2B	3B	HR	RBI	AVG
1903	Tigers	2	8	0	3	0	0	0	0	.375
1906	A's	12	44	1	8	1	8	8	1	.182
1907	A's	124	460	75	139	12	2	0	23	.302
1908	A's	150	550	58	119	17	3	4	31	.216
1909	A's	21	71	10	15	2	1	0	3	.211
1910	Indians	3	0	0	0	0	0	0	0	.000
Career Totals		312	1133	144	284	32	14	12	58	.251

Jim Norris • Outfield (1977-80)

Year	Team	G	AB	R	H	2B	3B	HR	RBI	AVG
1977	Indians	133	440	59	119	23	6	2	37	.270
1978	Indians	113	315	41	89	14	5	2	27	.283
1979	Indians	124	353	50	87	14	5	3	30	.246
1980	Rangers	119	174	23	43	5	0	0	16	.247
Career Totals		489	1282	173	338	57	16	7	110	.264

Sherry Robertson • Infield/Outfield (1940-41, 1943-52)

Year	Team	G	AB	R	H	2B	3B	HR	RBI	AVG
1940	Senators	10	33	4	7	0	1	0	0	.212
1941	Senators	1	3	0	0	0	0	0	0	.000
1943	Senators	59	120	22	26	4	1	3	14	.217
1946	Senators	73	230	30	46	6	3	6	19	.200
1947	Senators	95	266	25	62	9	3	1	23	.233
1948	Senators	71	187	19	46	11	3	2	22	.246
1949	Senators	110	374	59	94	17	3	11	42	.251
1950	Senators	71	123	19	32	3	3	2	16	.260
1951	Senators	62	111	14	21	2	1	1	10	.189
1952	Senators/A's	44	60	8	12	3	0	0	5	.200
Career Totals		597	1507	200	346	55	18	26	151	.230

Jeff Schaefer • Infield (1989-92, 1994)

Year	Team	G	AB	R	H	2B	3B	HR	RBI	AVG
1989	White Sox	15	10	2	1	0	0	0	0	.100
1990	Mariners	55	107	11	22	3	0	0	6	.206
1991	Mariners	84	19	19	41	7	1	1	11	.250
1992	Mariners	65	70	5	8	2	0	1	3	.114
1994	A's	6	8	0	1	0	0	0	0	.125
Career Totals		225	359	37	73	12	1	2	20	.203

Ron Swoboda • Outfield (1965-73)

Year	Team	G	AB	R	H	2B	3B	HR	RBI	AVG
1965	Mets	135	399	52	91	15	3	19	50	.228
1966	Mets	112	342	34	76	9	4	8	50	.222
1967	Mets	134	449	47	126	17	3	13	53	.281
1968	Mets	132	450	46	109	14	6	11	59	.242
1969	Mets	109	327	38	77	10	2	9	52	.235
1970	Mets	115	245	29	57	8	2	9	40	.233
1971	Expos	39	75	7	19	4	3	0	6	.253
1971	Yankees	54	138	17	36	2	1	2	20	.261
1972	Yankees	63	113	9	28	8	0	1	12	.248
1973	Yankees	35	43	6	5	0	0	1	2	.116
Career Totals		928	2581	285	624	87	24	73	344	.242
		World Series Statistics								
1969	Mets	4	15	1	6	1	0	0	1	.400
Career Totals		*4*	*15*	*1*	*6*	*1*	*0*	*0*	*1*	*.400*

TERPS' PRO BASEBALL CONNECTION

Player	Year	Pos.	Organizations
Brandon Agamennone	1998	P	Expos, Orioles
Joe Andrus	1948	OF	Yankees
Jerry Bark	1965	P	Mets
Mark Barrett	1994	P	Padres
Ken Beck	2002	P	Expos
Bosey Berger	**1932**	**INF**	**Indians, White Sox, Red Sox**
Matt Baumann	1993	P	Giants
Gary Bishop	1977	1B/OF	Twins
Jim Bottoms	1969	OF	Senators, Angels
Tom Bradley	**1968**	**P**	**Angels, White Sox, Giants, A's**
Scott Bronowicz	1998	C	Braves
Tom Brown	**1963**	**1B/OF**	**Senators**
Roger Brueckner	1963	2B	Orioles
David Burst	1986	SS	Braves
Buckey Buscher	1934	OF	International League
Curley Byrd	1908	P	Eastern Shore League
Mike Chadick	1971	P	Pirates
Scott Christopher	1976	INF	Orioles
Shorty Chumbris	1938	SS	Tigers
Mark Ciardi	**1983**	**P**	**Brewers**
Art Clessuras	1958	OF	Tigers
Phil Corddry	1969	P	Red Sox
Harry Crouthamul	1946	P	Reds
Tom Curtiss	1999	P	Braves
Larry Davis	1967	1B	Senators
Charles Devereaux	1992	P	Orioles
Whitney Emshweller	1951	OF	Eastern Shore League
John Fantauzzi	1990	1B/P	Padres, Rockies
Bob Ferris	**1976**	**P**	**Angels**
Marty Freeman	1984	OF	Tigers
George Gaffney	1955	P	Orioles
Kyle George	2003	SS	Orioles
Don Gleasner	1946	C	Red Sox
Tim Gordon	1982	3B	Red Sox
Bob Grossman	1972	P	Indians
Derek Hacopian	1992	OF	Indians, Brewers, Padres
Jamie Hammond	2000	P	Western League (Solano)
Ron Hartman	1996	IF	Diamondbacks
Kevin Haverbusch	1997	SS	Pirates, Red Sox
Roy Heiser	**1961**	**P**	**Senators**
Connie Hemphill	1954	P	Indians
Neal Herrick	1980	1B/OF/P	Orioles
Mike Herson	1968	P	Orioles, Brewers
Buck Herzog	**1905**	**INF/MGR**	**Giants, Braves, Reds, Cubs**
John Hetrick	1967	OF	Tigers
Anthony Hicks	1986	OF	Cardinals
Gene Hiser	**1970**	**OF**	**Cubs**
Lou Holcomb	1989	P	Rangers
Chris Hudson	1977	C	Pirates
Harry Hughes	1948	P	Yankees
John Hunton	1950	INF	Yankees
Mark Jackman	1977	P	White Sox, Royals
Drew Johnson	1991	INF	Orioles
Eddie Johnson	1939	INF	Yankees
Steve Jordan	1981	C	Brewers
George Kazmarek	1967	OF	Mets
Vic Keen	**1918**	**P**	**A's, Cubs, Cardinals**
Charlie Keller	**1936**	**OF**	**Yankees, Tigers**
Charles Keller	1958	1B/OF	Yankees
Hal Keller	**1945**	**C**	**Senators**
Dan Kerns	1966	3B	Orioles
George Klinedinst	1961	OF	Senators
Mike Knode	**1916**	**OF/INF**	**Cardinals**
Ray Knode	**1920**	**1B**	**Indians**
Shawn Knott	1992	P	Orioles
Frank Kolarek	1975	C	A's
Pete Laake	1989	INF	Rangers
Mike Long	1966	OF	Mets
Derrick Maddox	1996	OF	Phillies
Garry Maddox Jr.	1996	OF	Red Sox, Astros, D'Backs, Phillies
George Manz	1968	P	Orioles, Cubs
John McCurdy	2002	INF	A's
Kevin McDonald	2002	C/1B	Tigers
Brett McGonnigal	1991	OF	Giants
Randy McGarvey	1969	C	Senators
Bill Meury	1990	INF	Padres
Steve Miller	1983	INF	Giants, Padres
Eric Milton	**1996**	**P**	**Yankees, Twins**
Scott Mogar	1996	OF	Australian League
Persh Mondorff	1941	P	Dodgers
David Mysel	1992	P	Tigers
Simon Nicholls	**1903**	**SS/2B**	**Tigers, A's, Indians**
Jim Norris	**1971**	**1B/OF**	**Indians, Rangers**
Steve Paasch	1994	P	Phillies
Boots Panella	1951	P	Red Sox
Jim Pitt	1964	OF	Twins
Bill Plate	1946	1B	Pirates
Dick Richardson	1967	SS	Senators
Sherry Robertson	**1939**	**INF**	**Senators, A's**
Mike Romanovsky	1984	P	Angels
Alan Sadler	1984	P	Brewers
Dave Suave	1971	2B	Red Sox, Giants
Jeff Schaefer	**1981**	**INF**	**Orioles, Angels, Dodgers, White Sox, Mariners, Indians**
Steve Schmoll	2003	P	Dodgers
Brian Schroeder	1995	OF/INF	Frontier League
Burton Shipley	1914	3B/MGR	N.E. League, E.S. League
Bill Siedling	1966	C	Senators
Pete Sinipoli	1981	P	Pirates
Rich Smith	1989	P	Orioles
Scott Smith	1980	P	Astros, Cubs
Chris Smoot	1992	P	Braves
Don Soderberg	1952	P	Red Sox
Gary Spies	1975	C	Twins
Mike Stevens	1927	1B	3 I League
Ron Swoboda	**1963**	**OF**	**Mets, Expos, Yankees**
Matt Swope	2002	OF	Expos
Frank Thomas	1978	INF	Brewers
Gene Thomas	1992	OF	Giants
Ken Trusky	1989	OF	Pirates
Casey Trout	1999	INF	Brewers
Gerry Vezendy	1964	P	Red Sox, Cardinals
Jeff Wagners	1995	INF	Frontier League
Bob Weiss	1956	P	Dodgers
Vic Willis	1936	1B/P	Susquehanna League

Year denotes last at Maryland • ***Bold indicates Major Leaguer***

B.. Agamennone

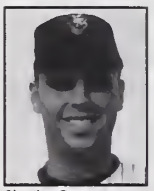

Charles Devereaux

Ron Hartman

Drew Johnson

Garry Maddox Jr.

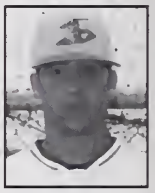

Casey Trout

2003 STATS FOR TERPS IN THE MINORS

Brandon Agamennone • Edmonton Trappers (Montreal Expos)/Bowie Baysox, Frederick Keys (Baltimore Orioles)

Team	G	IP	H	R	ER	BB	K	W-L	SV	ERA
Edmonton (AAA)	5	11.2	16	10	9	7	9	1-2	0	6.94
Bowie (AA)	29	56.1	65	33	30	13	37	2-2	1	4.79
Frederick (A)	2	4.0	5	3	3	1	2	0-0	0	6.75

Kyle George • Bluefield Orioles (Baltimore Orioles)

Team	G	AB	R	H	2B	3B	HR	RBI	AVG
Bluefield (R)	53	168	25	35	7	0	4	16	.208

Kevin Haverbusch • Portland Sea Dogs (Boston Red Sox)

Team	G	AB	R	H	2B	3B	HR	RBI	AVG
Portland (AA)	59	203	19	48	12	1	5	30	.236

John McCurdy • Kane County Cougars (Oakland A's)

Team	G	AB	R	H	2B	3B	HR	RBI	AVG
Kane County (A)	130	515	64	141	33	1	4	52	.274

Kevin McDonald • Lakeland Tigers, GCL Tigers (Detroit Tigers)

Team	G	AB	R	H	2B	3B	HR	RBI	AVG
Lakeland (A)	5	15	1	2	0	0	0	0	.133
GCL Tigers (R)	5	17	1	4	2	0	0	2	.235

Garry Maddox, Jr. • Clearwater Threshers, Scranton/Wilkes-Barre Red Barons, Reading Phillies (Philadelphia Phillies)

Team	G	AB	R	H	2B	3B	HR	RBI	AVG
Clearwater (A)	7	22	3	6	2	0	1	7	.273
Scranton/Wilkes-Barre (AAA)	18	56	4	12	3	0	0	8	.214
Reading (AA)	50	180	28	52	8	1	12	38	.289

Steve Schmoll • Ogden Raptors (Los Angeles Dodgers)

Team	G	IP	H	R	ER	BB	K	W-L	SV	ERA
Ogden (R)	24	36.2	27	23	15	15	53	3-1	7	3.68

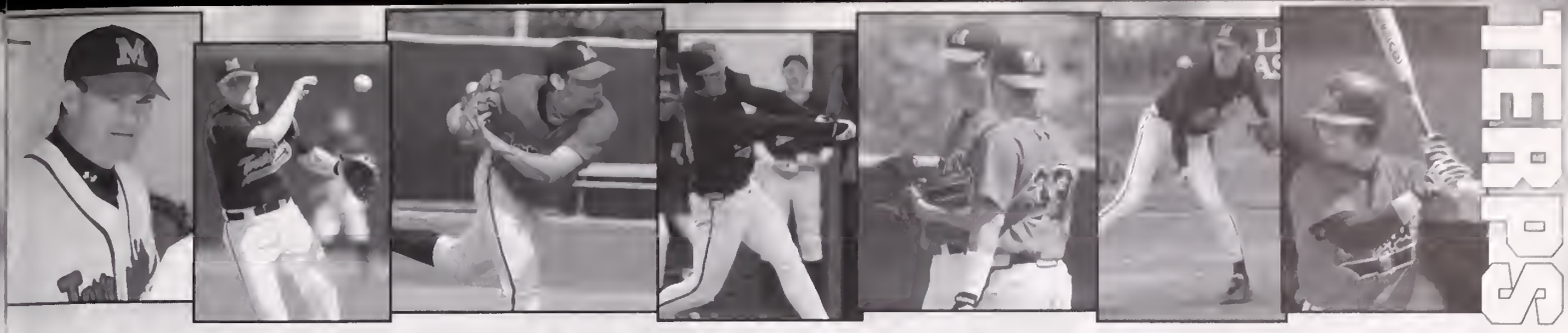

GAME-BY-GAME RESULTS

The 1908 Maryland Agricultural College Team

The 1925 Terps

The 1936 Terps - Southern Conference Champions

1924 (5-7)

3-31	Vermont	L	0-8
4-9	Gallaudet	W	13-1
4-10	Marines	W	8-1
4-17	Lehigh	L	3-5
4-23	Georgia	L	3-23
4-24	Georgia	L	8-9
4-25	West Virginia	W	8-7
5-1	NC State	L	3-17
5-3	VMI	L	7-11
5-7	Washington	W	7-1
5-14	Catholic	W	8-0
5-20	at Virginia	L	3-10

1925 (10-10)

4-3	Richmond	W	9-6
4-4	at Gallaudet	W	16-6
4-9	Lehigh	W	6-4
4-11	at North Carolina	L	0-2
4-13	at Georgia	L	0-6
4-14	at Georgia	L	1-3
4-15	at Georgia Tech	L	4-21
4-16	at South Caroliina	W	11-6
4-17	at Richmond	L	4-14
4-20	North Carolina	W	14-2
4-21	North Carolina	L	3-16
4-23	Harvard	L	9-15
4-25	Gallaudet	W	20-2
5-2	West Virginia	L	4-5
5-5	Virginia	L	9-11
5-6	at Catholic	L	0-3
5-13	Hampden-Sydney	W	3-1
5-15	Washington & Lee	W	3-1
5-16	at Johns Hopkins	W	19-1
5-22	Washington	W	6-3

1926 (8-5)

3-25	Richmond	W	11-7
4-2	Yale	L	4-16
4-5	Pennsylvania	L	3-6
4-8	North Caroiina	W	6-1
4-21	Gallaudet	W	12-6
4-22	Washington	W	14-4
4-24	at Navy	L	2-10
4-27	at Mt. St. Mary's	W	8-4
5-3	at Virginia Tech	L	3-6
5-7	at VMI	W	6-2
5-10	at Washington & Lee	W	8-5
5-10	at Washington & Lee	L	8-9
5-17	at Washington	W	9-1

1927 (9-7)

3-25	Richmond	W	12-9
3-29	Springfield	W	7-6
4-12	Yale	W	3-2
4-14	Lehigh	W	8-3
4-15	Stevens	W	6-1
4-18	at Lafayette	L	1-3
4-20	at Pennsylvania	W	9-5
4-27	St. John's	W	17-2
4-27	at VMI	W	3-0
5-30	at Duke	L	4-7
5-7	at Virginia	L	3-7
5-11	Loyola	L	4-12
5-13	Western Maryland	W	16-15
5-16	at Georgia	L	1-5
5-16	at Georgia	L	5-8
5-20	Washington	L	4-5

1928 (7-13)

4-2	Virginia	W	3-1
4-3	at North Carolina	L	3-15
4-3	at North Carolina	L	2-3
4-4	at NC State	W	10-6
4-5	at Georgia	L	1-9
4-6	at Georgia	L	4-5
4-7	at Georgia Tech	L	2-8
4-9	at South Carolina	L	0-8
4-10	Yale	L	0-7
4-13	North Carolina	L	9-12
4-18	Richmond	L	6-15
4-30	NC State	W	9-2
5-3	Duke	L	2-6
5-4	Virginia	L	3-8
5-11	at Western Maryland	W	4-2
5-15	VMI	L	5-6
5-16	at Navy	W	7-4
5-18	Washington & Lee	W	6-5
5-18	Washington & Lee	L	2-7
5-19	at VMI	W	2-1

1929 (5-11)

4-3	Pennsylvania	L	3-5
4-4	Cornell	L	1-3
4-8	at NC State	L	3-4
4-9	at North Carolina	L	1-7
4-10	Virginia	W	10-4
4-12	North Carolina	L	4-6
4-19	Virginia Tech	W	9-4
4-20	at Navy	L	10-11
4-26	Washington & Lee	W	6-5
4-27	North Carolina	L	2-5
4-29	NC State	L	5-11
5-3	Virginia	L	0-3
5-7	at Washington & Lee	W	10-5
5-14	at VMI	L	2-10
5-15	VMI	L	7-12
5-16	Washington	W	8-6

1930 (11-7-1)

4-5	Cornell	W	6-0
4-7	at NC State	T	5-5
4-8	at North Carolina	L	2-7
4-9	at Duke	L	2-5
4-10	at Virginia	W	11-2
4-11	North Carolina	W	14-1
4-18	Virginia Tech	W	2-1
4-25	Washington & Lee	W	9-1
4-26	Army	W	8-2
4-28	NC State	L	2-12
5-2	Virginia	W	8-5
5-3	Catholic	W	24-7
5-5	Virginia Tech	L	2-12
5-6	at Washington & Lee	W	4-3
5-7	at VMI	L	9-10
5-14	VMI	L	3-10
5-17	at Catholic	W	13-5
5-19	Washington	W	16-10
5-21	Navy	L	3-6

1931 (11-6)

3-28	at Washington & Lee	W	3-1
3-31	at VMI	W	10-2
4-1	Georgia	L	1-9
4-3	at NC State	L	0-7
4-4	North Carolina	L	2-4
4-4	North Carolina	L	4-8
4-11	Harvard	W	8-7
4-21	Virginia	W	10-1
4-24	Washington & Lee	W	10-6
4-25	Virginia Tech	W	9-4
4-25	Virginia Tech	W	14-7
4-27	NC State	L	3-4
5-2	West Virginia	W	6-5
5-6	at Princeton	W	8-0
5-15	VMI	L	5-7
5-23	at Navy	W	6-2
5-30	at Army	W	10-3

1932 (8-5)

3-29	at North Carolina	L	0-4
3-30	at Duke	L	3-5
3-31	at Virginia	W	8-5
4-12	Washington & Lee	L	3-5
4-16	Dickinson	W	20-4
4-22	Washington & Lee	W	5-3
4-25	West Virginia	W	5-4
4-28	William & Mary	W	14-4
5-1	Wake Forest	W	8-7
5-5	Duke	L	4-7
5-13	Richmond	W	11-1
5-14	VMI	W	9-5
5-28	at Navy	L	4-11

1933 (6-4)

4-14	Penn State	W	13-8
4-17	at Duke	L	0-8
4-17	at Duke	L	1-5
4-18	at North Carolina	L	0-8
4-19	Virginia	L	6-11
5-9	at Washington & Lee	W	4-0
5-12	at VMI	W	6-0
5-20	at Navy	W	10-6
5-22	Western Maryland	W	10-0
5-24	Washington	W	7-2

1934 (14-5)

4-4	Cornell	W	5-0
4-5	Cornell	L	1-2
4-8	Virginia	W	3-0
4-10	at Richmond	L	2-10
4-11	William & Mary	L	3-5
4-13	Virginia	W	8-0
4-20	at Washington & Lee	W	9-0
4-27	at VMI	W	6-5
5-1	Richmond	L	11-14
5-7	Washington & Lee	W	13-9
5-9	Western Maryland	W	9-2
5-11	VMI	W	8-3
5-11	VMI	W	8-7
5-13	at Navy	W	8-3
5-15	Duke	L	1-7
5-16	West Virginia	W	15-6
5-17	at Washington	W	9-3
5-19	Washington	W	9-3
5-20	William & Mary	W	8-4

1935 (16-6)

4-3	Cornell	W	10-1
4-4	Cornell	W	5-1
4-5	Harvard	W	8-2
4-11	Michigan	W	5-4
4-13	at Washington	L	6-8
4-16	at Richmond	L	2-5
4-17	at Virginia	W	3-2
4-18	at Washington & Lee	L	3-9
4-19	at Virginia Tech	W	9-5
4-20	at VMI	W	18-4
4-22	William & Mary	W	6-5
4-24	St. John's	W	8-1
4-27	Virginia Tech	W	17-8
4-30	Duke	W	12-4
5-1	at Navy	W	5-2
5-4	Georgetown	W	14-4
5-7	Washington & Lee	L	4-7
5-14	Richmond	L	4-11
5-15	Washington	W	7-3
5-17	VMI	W	12-1
5-18	at Georgetown	L	3-7
5-24	North Carolina	W	7-5

1936 (14-6)

Southern Conf. Champions

3-26	Ohio State	W	5-2
3-31	Cornell	W	8-6
4-1	Cornell	L	6-7
4-8	at Richmond	L	0-2
4-11	at VMI	W	11-3
4-18	Michigan	W	14-13
4-20	Richmond	L	6-16
4-23	Virginia	L	3-4
4-25	at Georgetown	L	2-5
4-28	West Virginia	W	21-9
4-29	at Navy	W	9-1
5-2	Georgetown	W	12-9
5-5	Duke	W	13-8
5-7	William & Mary	W	10-7
5-9	at Washington	W	15-13
5-14	VMI	W	19-6
5-15	Washington & Lee	W	8-7
5-16	North Carolina	W	8-2
5-21	at Rutgers	L	7-10
5-23	at Army	W	19-5

1937 (11-8)

3-27	Vermont	W	6-5
4-2	Dartmouth	L	12-13
4-3	at Virginia	L	5-10
4-10	Rutgers	W	15-2
4-16	Michigan	W	16-6
4-22	Washington & Lee	W	30-3
4-23	Virginia	W	9-5
4-24	at Georgetown	L	1-9
4-28	at Navy	W	16-4
5-1	Georgetown	L	2-5
5-3	Duke	L	1-2
5-7	Washington	W	4-3
5-9	Dickinson	W	12-3
5-11	Temple	W	10-6
5-15	North Carolina	W	6-3
5-18	VMI	W	24-1
6-10	at Vermont	L	4-6
6-15	at Temple	L	4-7
6-18	at Dartmouth	L	1-3

1938 (12-8)

3-28	Vermont	W	16-4
3-29	Ohio State	W	10-1
4-4	Cornell	W	12-8
4-9	at VMI	W	6-5
4-14	Penn State	W	7-4
4-15	Michigan	L	6-16
4-16	at Virginia	W	5-1
4-18	at Duke	L	7-9
4-18	at Duke	L	2-8
4-19	at William & Mary	L	1-5
4-23	Georgetown	W	6-4
4-27	at Navy	L	2-9
4-28	Lafayette	W	7-3
5-3	Virginia	L	3-6
5-4	William & Mary	L	0-2
5-7	Washington & Lee	W	15-4
5-9	Virginia Tech	W	20-9
5-13	North Carolina	W	10-3
5-17	VMI	W	8-6
5-20	at Georgetown	L	3-5

1939 (14-5)

3-27	Ohio State	L	3-4
4-1	Rutgers	W	3-0
4-4	Vermont	L	4-5
4-6	Dartmouth	W	10-0
4-9	at Virginia Tech	W	27-5
4-10	at VMI	L	3-4
4-12	Boston College	L	10-14
4-14	Michigan	W	4-2
4-15	Michigan	L	0-6
4-22	at Georgetown	W	8-4
4-25	Virginia Tech	W	25-8
4-29	at Washington	W	7-6
5-1	Duke	W	9-8
5-3	William & Mary	W	5-2
5-5	Richmond	W	8-5
5-6	Washington	W	5-2
5-16	Lafayette	W	10-6
5-17	at Rutgers	W	9-4
5-20	Georgetown	W	4-0

1940 (11-9)

3-23	at North Carolina	L	7-8
3-24	at Virginia	L	2-6
3-30	Dartmouth	W	3-2
4-3	Vermont	W	16-2
4-6	Pittsburgh	W	14-0
4-17	George Washington	W	9-3
4-19	at William & Mary	L	1-2
4-20	at Randolph Macon	W	5-0
4-26	North Caroiina	L	0-2
4-27	at Washington	L	1-3
4-29	Duke	W	6-1
4-30	Washington & Lee	W	13-8
5-3	William & Mary	W	11-0
5-8	at Georgetown	L	0-5
5-11	Virginia	L	4-5
5-12	Georgetown	L	3-5
5-14	VMI	W	16-2
5-17	at Washington & Lee	L	2-3
5-20	VMI	W	5-4
5-22	at George Washington	W	4-1

1941 (7-18)

3-31	Ohio State	L	1-7
4-1	Harvard	L	3-5
4-3	Dartmouth	L	3-13
4-4	Vermont	W	11-0
4-9	Connecticut	W	5-3
4-10	Michigan	L	5-13
4-13	at Richmond	L	2-3
4-16	Syracuse	L	1-8
4-19	Washington & Lee	L	4-7
4-21	William & Mary	W	10-6
4-24	Rutgers	L	8-10
4-26	West Virginia	L	2-10
4-27	North Carolina	W	5-4
4-30	at George Washington	L	1-7
5-2	Washington	W	12-11
5-5	Virginia Tech	L	8-9
5-6	Richmond	L	6-12
5-10	Georgetown	L	7-19
5-11	at Washington & Lee	W	4-2
5-12	at VMI	L	4-5
5-13	at Navy	L	6-9
5-16	George Washington	W	10-5
5-20	at Georgetown	L	6-9
5-23	at Temple	L	3-12
5-24	at Lafayette	L	2-6

1942 (5-13)

4-2	at Richmond	L	11-15
4-3	at North Carolina	L	0-6
4-4	at North Carolina	L	0-7
4-6	at Duke	L	3-8
4-6	at Duke	L	3-5
4-7	at Virginia	L	5-16
4-16	Michigan	L	1-13
4-17	West Virginia	W	9-2
4-20	at George Washington	W	7-5
4-22	at Navy	L	3-4
4-24	North Carolina	W	8-7
4-26	VMI	W	11-9
4-29	at Army	L	2-13
5-1	Richmond	L	4-5
5-2	Washington	W	6-5
5-4	Virginia Tech	L	1-13
5-8	Washington & Lee	L	1-2
5-9	Georgetown	L	1-9

1943 (3-4)

at Fort Myers	L	8-12
at Camp Holabird	L	2-7
Fort Belvoir	W	18-16
at Navy JV	W	13-4
Fort Meade	L	0-6
Greenbelt	W	12-3
at Fort Meade	L	4-7

1944 (2-4)

at Curtis Bay	L	2-9
Eng. & Research	W	9-3
Heurich Brewers	W	5-4
Fort Belvoir	L	2-12
at Fort Belvoir	L	0-7
at Colesville A.C.	L	7-13

1945 (2-9)

4-19	Johns Hopkins	W	10-5
4-28	at Johns Hopkins	L	5-9
5-5	Marine Corp	L	0-6
5-12	at Fort Meade	L	5-9
5-13	Indian Head	L	3-7
5-19	Virginia	L	3-10
5-26	at Kings Point	L	6-7
6-2	Fort Myers	W	10-9
6-5	at Fort Meade	L	2-4
6-9	at Virginia	L	1-8
6-22	at Quantico	L	0-10

1946 (12-5)

4-5	Kings Point	W	24-4
4-6	Kings Point	W	13-9
4-10	Quantico	W	10-9
4-13	Catholic	W	9-1
4-18	at William & Mary	W	5-1
4-19	at Richmond	L	3-4
4-20	at North Carolina	L	0-2
4-22	Duke	W	3-2
4-30	Georgetown	W	20-1
5-7	Marines	W	10-4
5-11	Johns Hopkins	W	13-6
5-16	at Richmond	W	3-0
5-17	Duke	L	2-4
5-25	at Kings Point	W	10-4
5-25	at Kings Point	L	2-3
5-29	at Navy	L	1-3
5-31	Virginia Tech	W	18-2

1947 (10-10)

3-28	Drexel	W	9-2
3-29	Rutgers	L	0-4
3-31	Harvard	L	2-7
4-1	Dartmouth	W	7-4
4-4	Michigan	L	1-5
4-10	at Balt. Orioles (ex.)	L	1-15
4-12	at Richmond	L	0-9
4-15	at Georgetown	L	6-7
4-22	Richmond	L	0-6
4-26	at George Washington	W	3-2
5-1	at Kings Point	W	8-2
5-2	Davidson	W	7-3
5-7	at Johns Hopkins	W	10-1
5-8	West Virginia	W	10-3
5-9	at North Carolina	L	3-13
5-10	at Army	L	3-4
5-16	George Washington	W	5-0
5-23	at Washington & Lee	W	8-5
5-30	at Virginia	L	4-7
6-7	Virginia	L	3-6
6-11	at Yale	W	3-2
6-14	at Harvard	L	3-5

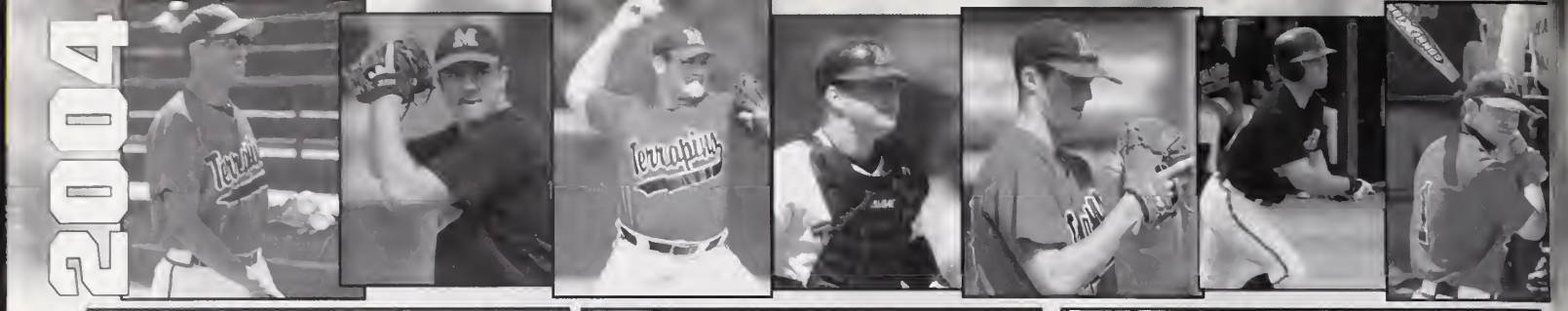

The 1940 Terps

The 1965 Terps - ACC Champions

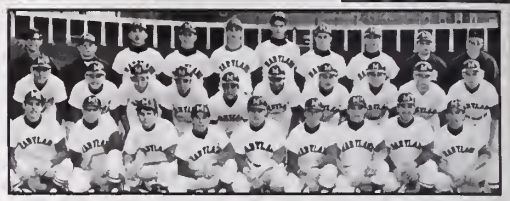

The 1970 Terps - ACC Champions

1948 (13-8-2)

3-25	Syracuse	W	7-3
3-26	Princeton	L	5-6
3-30	Harvard	T	3-3
4-2	Dartmouth	T	10-10
4-3	Penn	L	11-13
4-7	Yale	L	5-6
4-8	Villanova	L	6-13
4-16	Cornell	W	2-0
4-13	at George Washington	W	7-5
4-20	at Georgetown	L	6-7
4-22	George Washington	L	0-7
4-24	Virginia Tech	W	8-4
5-1	Georgetown	L	4-9
5-8	Duquesne	W	9-3
5-8	at Quantico	W	8-1
5-10	at VMI	W	15-3
5-11	at Washington & Lee	W	11-5
5-12	at Navy	W	3-2
5-15	Kings Point	W	9-1
5-18	West Virginia	W	8-7
5-21	VMI	L	3-12
5-22	at Kings Point	W	12-3
5-23	at Army	W	10-7

1949 (10-8-2)

3-29	at Delaware	L	2-5
4-1	Rutgers	T	2-2
4-2	Michigan	L	0-4
4-9	Yale	W	11-0
4-14	at Richmond	W	3-0
4-15	at North Carolina	L	1-2
4-16	at Duke	L	2-5
4-18	at Washington & Lee	W	7-6
4-19	VMI	L	6-9
4-20	Richmond	W	8-5
4-23	George Washington	L	8-9
4-30	VMI	W	7-3
5-5	West Virginia	W	9-3
5-7	Georgetown	W	6-1
5-9	at George Washington	T	4-4
5-12	William & Mary	W	10-7
5-14	at Quantico (ex.)	L	10-11
5-17	at Johns Hopkins	W	10-5
5-18	at Georgetown	L	1-9
5-20	at West Virginia	L	9-10
5-21	Duquesne	W	5-3

1950 (20-8)

3-27	Rutgers	L	0-10
3-27	Rutgers	W	10-7
4-1	at Navy	W	4-2[12]
4-4	Delaware	W	10-0
4-5	Penn	W	8-4
4-7	Michigan	L	7-14
4-10	Pittsburgh	W	8-5
4-12	George Washington	L	0-7
4-14	at William & Mary	W	3-2
4-17	at Richmond	L	5-6[10]
4-17	at Virginia Tech	W	7-4
4-19	West Virginia	W	9-4
4-20	Virginia	L	2-7
4-21	Western Maryland	W	14-4
4-26	Richmond	W	5-2
4-28	VMI	W	15-1
4-29	Washington & Lee	L	6-7
5-4	George Washington	W	2-0
5-5	North Carolina	W	7-1
5-6	Georgetown	W	3-2
5-8	at Virginia	W	7-2
5-13	at Johns Hopkins	W	14-0
5-16	at Virginia Tech	L	0-2
5-17	at Washington & Lee	W	2-0
5-25	at Georgetown	W	5-1
5-26	at Virginia Tech	W	4-3
5-27	at Clemson	W	3-2
5-28	at Wake Forest	L	4-15

1951 (18-6)

3-27	Rutgers	W	7-6
3-28	MIT	W	8-3
4-6	at Villanova	W	2-0
4-7	at Rutgers	L	6-10
4-11	William & Mary	W	10-5
4-13	West Virginia	W	7-2
4-13	West Virginia	W	13-6
4-21	Georgetown	W	6-3
4-22	at George Washington	L	4-9
4-25	at Richmond	W	10-3
4-26	at Virginia	L	6-11
4-27	VMI	W	12-2
4-30	at William & Mary	W	6-2
5-2	Richmond	W	12-3
5-3	George Washington	L	8-9
5-7	at VMI	W	7-3
5-9	at Washington & Lee	W	5-4
5-9	at Washington & Lee	W	5-0
5-10	at Virginia Tech	W	12-10
5-10	at Virginia Tech	W	8-0
5-12	at Johns Hopkins	W	4-1
5-15	at Georgetown	W	4-2
5-17	at Duke	L	0-1
5-20	at West Virginia	L	3-4

1952 (11-9)

3-27	Rutgers	W	8-1
3-27	Rutgers	W	6-5
3-31	Delaware	W	4-2
4-1	at Virginia	L	7-11
4-2	Vermont	W	5-4
4-7	at George Washington	W	3-0
4-7	at George Washington	W	10-4
4-9	Bucknell	L	3-4
4-14	at William & Mary	L	1-5
4-14	at William & Mary	W	5-1
4-15	at Richmond	L	1-5
4-17	Fordham	W	12-8
4-21	Virginia	W	7-5
4-30	Washington & Lee	L	5-7
5-2	at West Virginia	L	0-5
5-3	at West Virginia	L	2-3
5-6	Richmond	L	1-2
5-8	Washington & Lee	W	7-5
5-12	George Washington	W	6-5
5-13	Georgetown	L	3-8

1953 (16-7-1)

3-30	Delaware	W	26-13
4-1	Rutgers	W	5-3
4-8	Dartmouth	W	5-3
4-9	Virginia Tech	W	12-1
4-11	at Richmond	L	3-11
4-15	at Georgetown	L	0-4
4-17	Richmond	L	5-6
4-18	VMI	W	5-3
4-21	at Washington & Lee	W	1-0
4-22	at VMI	W	6-0
4-25	West Virginia	W	4-3
4-25	West Virginia	W	8-0
4-27	George Washington	T	4-4
4-28	Johns Hopkins	W	6-2
4-29	Georgetown	W	12-9
5-1	at George Washington	W	7-3
5-2	Virginia	L	4-5
5-7	at Virginia	W	12-11
5-9	Washington & Lee	W	7-4
5-11	William & Mary	W	7-6
5-11	William & Mary	W	9-4
5-12	at Navy	L	0-3
5-14	North Carolina[1]	L	2-13
5-15	at George Washington	L	4-6

[1] at Raleigh, N.C.

1954 (15-9-1, 6-4)

4-3	Virginia Tech	W	5-3
4-6	William & Mary	W	11-5
4-8	Delaware	W	12-1
4-9	NC State	L	4-5
4-10	at Richmond	L	5-6
4-17	at Wake Forest	L	5-6
419	at Duke	W	12-7
4-20	at North Carolina	W	10-2
4-22	at VMI	W	13-7
4-24	at Virginia Tech	L	10-13
4-26	Richmond	W	4-3
4-27	at William & Mary	W	4-3
4-30	Wake Forest	W	9-5
5-1	Washington & Lee	W	15-8
5-3	George Washington	T	5-5
5-5	at Johns Hopkins	W	12-0
5-6	Virginia	W	6-5
5-8	Clemson	W	3-2
5-8	Clemson	W	3-0
5-10	North Carolina	L	7-15
5-11	at Georgetown	L	2-4
5-13	at Navy	L	1-5
5-14	South Carolina	L	2-4
5-14	South Carolina	W	6-3
5-20	at George Washington	L	1-7

1955 (9-11, 6-7)

3-29	at Virginia	W	9-7
4-1	at North Carolina	L	5-10
4-2	at Wake Forest	L	2-6
4-5	William & Mary	W	8-7
4-8	South Carolina	L	2-3
4-9	at South Carolina	W	8-2
4-12	at Clemson	W	18-4
4-12	at Clemson	W	11-2
4-16	Virginia	W	6-5
4-18	NC State	L	3-12
4-21	Virginia Tech	L	2-14
4-29	Washington & Lee	L	4-5[11]
4-30	North Carolina	W	3-2
5-2	Wake Forest	L	2-4
5-3	Richmond	W	9-6
5-5	at Navy	L	1-2
5-7	NC State	L	1-17
5-9	at Duke	L	2-4
5-11	Johns Hopkins	W	6-1
5-17	at George Washington	L	1-4

1956 (5-15, 1-11)

3-26	Cornell	L	0-1
3-27	Virginia	L	2-8
3-28	Dartmouth	W	10-1
3-31	South Carolina	L	1-6
3-31	South Carolina	W	6-1
4-2	Clemson	L	4-6[10]
4-13	at Duke	L	4-5
4-14	at North Carolina	L	0-7
4-18	at Johns Hopkins	L	1-2
4-20	Wake Forest	L	2-8
4-22	NC State	L	1-23
4-23	Navy	L	1-7
4-26	at Virginia	L	6-8
4-28	Georgetown	W	10-2
5-1	at NC State	L	1-12
5-7	Duke	L	6-9
5-8	North Carolina	L	3-8
5-10	George Washington	W	7-3
5-12	at Georgetown	L	2-4
5-18	George Washington	W	8-6

1957 (10-12, 6-8)

3-26	MIT	W	18-1
3-28	at North Carolina	L	0-1
3-29	at South Carolina	L	7-12
3-30	at Clemson	L	3-6
4-1	Harvard	W	2-1
4-4	Dartmouth	L	5-6
4-9	Michigan	L	3-6
4-13	Virginia	W	6-0
4-16	Johns Hopkins	W	11-0
4-19	at NC State	W	3-1
4-21	at Wake Forest	W	4-3
4-22	at Duke	L	3-16
4-24	George Washington	L	0-4
4-26	at Virginia	L	3-12
4-29	Wake Forest	L	0-15
4-30	NC State	L	6-12
5-2	Navy	L	5-9
5-3	Duke	L	2-6
5-6	Georgetown	W	12-2
5-10	Clemson	W	4-2
5-11	South Carolina	W	4-2
5-15	North Carolina	W	8-7

1958 (7-11, 4-10)

4-1	Maine	L	6-7
4-5	at Clemson	L	2-6
4-7	at Duke	L	3-4
4-10	George Washington	W	15-3
4-14	South Carolina	L	8-9
4-14	South Carolina	W	6-5
4-15	Clemson	L	0-4
4-19	at Georgetown	W	6-0
4-21	Duke	L	8-9
4-22	NC State	L	2-14
4-30	at Virginia	L	2-7
5-1	at NC State	L	3-11
5-2	at North Carolina	L	6-7
5-3	at Wake Forest	L	2-5
5-10	Wake Forest	W	11-6
5-12	North Carolina	W	7-6
5-15	at Georgetown	W	7-0
5-17	Virginia	W	9-5

1959 (11-6, 7-6)

3-21	Connecticut	L	1-13
3-27	at South Carolina	W	3-2
3-28	at Clemson	L	2-9
3-31	Dartmouth	W	7-0
4-9	Johns Hopkins	W	10-0
4-14	Clemson	W	7-3
4-17	Georgetown	W	8-6
4-18	Virginia	W	7-6[10]
4-22	Navy	W	8-1
4-24	NC State	W	5-4
4-25	Duke	W	6-2
5-1	North Carolina	L	1-2
5-2	at Wake Forest	L	1-14
5-6	at Virginia	L	6-7[10]
5-8	at Wake Forest	W	9-5
5-9	at North Carolina	L	2-8
5-15	at Duke	W	5-3

1960 (9-9-1, 5-7)

3-29	Dartmouth	L	2-4
3-31	Syracuse	T	4-4[10]
4-2	Colgate	L	3-6
4-7	at NC State	W	11-3
4-9	Clemson	W	20-5
4-14	at North Carolina	W	5-4[10]
4-15	at Wake Forest	L	6-9
4-16	at Duke	L	1-9
4-19	South Carolina	W	5-4
4-19	South Carolina	L	4-11
4-26	at Johns Hopkins	W	5-0
4-28	Georgetown	W	6-3
4-30	at Virginia	L	11-12[10]
5-2	North Carolina	L	3-10
5-3	NC State	L	4-10
5-5	at Georgetown	W	12-3
5-7	at Penn State	W	10-6
5-10	Wake Forest	W	7-4
5-16	Virginia	L	12-13

1961 (8-12, 5-8)

3-25	Connecticut	W	6-1
3-28	Dartmouth	L	5-12
4-30	at NC State	L	3-6
4-1	at Clemson	L	8-9
4-4	Syracuse	L	2-6
4-7	Brown	W	6-2
4-8	at Virginia	W	2-0
4-14	Duke	L	5-11
4-15	Wake Forest	L	6-10
4-18	Navy	L	4-10
4-21	Clemson	W	9-7
4-22	South Carolina	W	9-8
4-22	South Carolina	W	4-2
4-24	Penn State	L	3-5
4-28	at Wake Forest	L	3-4
4-29	at Duke	L	1-5
5-2	Virginia	L	2-5
5-4	North Carolina	W	8-7
5-5	North Carolina	L	3-16
5-8	at Georgetown	W	7-1

1962 (7-14, 4-8)

3-27	Dartmouth	W	12-3
3-28	Lafayette	L	9-10
3-30	Syracuse	L	5-7
4-2	Harvard	L	1-8
4-6	at South Carolina	L	4-5
4-7	at Clemson	L	2-3
4-14	at Clemson	L	2-3
4-12	Georgetown	L	3-5
4-17	at Navy	L	1-3
4-20	at North Carolina	L	1-3
4-21	at NC State	L	3-8
4-27	at Duke	W	4-2[10]
4-28	at Wake Forest	L	0-5
4-30	at Penn State	L	5-6
5-4	North Carolina	W	6-1
5-5	NC State	W	4-3
5-8	Virginia	L	1-3
5-9	at Georgetown	W	12-2
5-11	Duke	W	9-3
5-12	Wake Forest	W	7-5
5-16	at Virginia	L	0-2

1963 (10-12, 5-8)

3-28	Syracuse	W	12-1
3-29	Dartmouth	L	2-3
4-4	at Georgetown	W	19-4
4-6	Connecticut	W	5-4
4-6	Connecticut	L	2-6
4-9	Navy	W	3-1
4-12	South Carolina	L	6-7[11]
4-13	South Carolina	W	8-1
4-15	Clemson	W	2-1
4-16	Clemson	L	3-7[13]
4-19	at Duke	L	0-20
4-20	at Wake Forest	L	2-16
4-23	Virginia	W	7-5
4-26	North Carolina	L	1-3[12]
4-27	NC State	L	3-5
4-29	Penn State	L	2-5
4-29	Penn State	L	1-5
5-3	at North Carolina	W	1-0[10]
5-4	at NC State	L	5-6
5-7	Georgetown	W	18-4
5-10	Duke	W	4-3[10]
5-11	at Wake Forest	L	3-6

1964 (10-9, 7-6)

3-27	at South Carolina	L	1-2
3-28	at South Carolina	L	2-8
3-30	at Clemson	W	6-3
3-31	at Clemson	L	8-11
4-4	Yale	L	1-2
4-17	Duke	W	7-5
4-18	Wake Forest	W	10-3
4-24	at North Carolina	L	0-7
4-25	at NC State	W	3-2
5-1	North Carolina	L	3-4
5-2	NC State	W	7-4
5-4	Georgetown	W	9-3
5-6	George Washington	W	5-3
5-8	at Wake Forest	L	3-4[10]
5-9	at Duke	W	6-5[10]
5-12	at Navy	L	4-5
5-14	Virginia	W	8-4
5-16	at Penn State	L	2-8
5-16	at Penn State	W	12-6

1965 (16-8, 10-4)

ACC Champions

NCAA Tournament

Final *Collegiate Baseball* Rank: No. 30

3-31	Maine	W	9-0
4-1	Syracuse	W	2-1
4-3	Georgetown	W	7-4
4-5	Harvard	W	7-4
4-9	at Wake Forest	L	3-5
4-10	at Duke	L	2-3
4-16	Clemson	W	2-1
4-17	Clemson	W	2-1
4-19	South Carolina	L	0-1
4-20	South Carolina	W	4-0
4-23	at North Carolina	L	4-6
4-24	at NC State	W	4-3
4-30	Wake Forest	W	7-3
5-1	Duke	W	2-0
5-4	at Georgetown	W	8-5
5-5	Navy	W	6-4
5-8	NC State	W	2-1
5-10	North Carolina	W	4-3
5-11	Virginia	W	5-0
5-11	Virginia	W	3-1
5-15	Penn State	L	2-8
5-15	Penn State	L	1-5
5-20	Furman[1]	L	3-4
5-21	Florida State[1]	L	3-7

[1] NCAA Regionals at Gastonia, N.C

1966 (11-12, 6-8)

3-28	Dartmouth	L	11-12
3-31	Syracuse	W	8-3
4-1	Connecticut	L	2-6
4-2	Connecticut	L	3-5
4-4	Delaware	W	6-3
4-5	at Georgetown	W	10-2
4-8	at Clemson	L	2-11
4-9	at Clemson	L	7-11
4-11	at South Carolina	W	4-3
4-12	at South Carolina	W	4-0
4-15	Duke	W	4-0
4-16	Wake Forest	W	8-4
4-22	at North Carolina	L	3-8
4-23	at NC State	L	2-4
4-26	Virginia	W	11-1
4-29	at Wake Forest	L	1-5
4-30	at Duke	L	2-3
5-6	North Carolina	L	2-5
5-7	NC State	W	4-3[17]
5-9	Georgetown	W	3-1
5-10	at Virginia	L	4-5[16]
5-14	at Penn State	W	3-1
5-17	at Navy	L	3-4

1967 (12-6, 8-5)

3-27	Dartmouth	W	3-0
3-30	Hofstra	W	6-5
4-7	at Duke	W	6-1
4-8	at Wake Forest	W	7-2
4-11	Georgetown	W	4-1
4-14	NC State	L	3-4
4-15	North Carolina	W	6-0
4-18	at Virginia	W	7-3
4-21	Wake Forest	W	6-0
4-22	Duke	W	7-0
4-25	at Georgetown	W	19-1
4-28	South Carolina	W	5-2
4-29	South Carolina	W	5-4
5-5	at NC State	L	1-6
5-6	at North Carolina	L	1-9
5-12	Clemson	L	1-2
5-13	Clemson	L	4-8
5-18	Navy	L	1-5

1968 (19-6-1, 12-5-1)

3-28	Syracuse	W	5-1
3-29	Dartmouth	W	6-1
3-30	Massachusetts	W	9-0
4-2	Georgetown	W	7-0
4-6	at NC State	W	13-7
4-6	at NC State	L	2-3
4-12	Wake Forest	W	1-0
4-12	Wake Forest	W	6-5
4-13	Duke	W	5-0
4-16	George Washington	W	5-3
4-19	at South Carolina	W	3-1
4-20	at Clemson	L	1-3
4-20	at Clemson	W	7-2
4-23	Virginia	W	12-1
5-3	at Wake Forest	T	2-2[12]
5-4	at Duke	W	4-0
5-4	at Duke	L	1-2
5-7	at Virginia	W	4-0
5-7	at Virginia	W	4-1
5-9	at Georgetown	W	5-2
5-10	NC State	W	4-1
5-11	North Carolina	L	0-1[13]
5-11	North Carolina	L	1-2
5-14	Clemson	W	1-0
5-18	at Navy	W	7-1
5-19	at Penn State	L	1-2

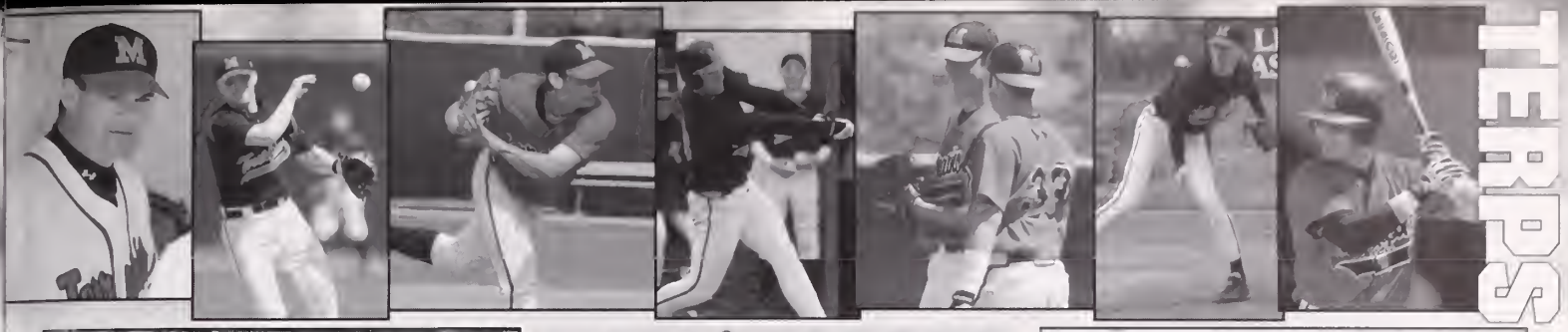

The 1971 Terps - ACC Champions

The 1974 Terps

The 1986 Terps

1969 (19-6, 13-5)

3-23	at American	W	4-0
3-27	at George Washington	L	4-7
3-28	at Georgetown	W	8-3
4-5	at George Washington	W	7-2
4-6	George Washington	W	7-5
4-11	at South Carolina	W	5-1
4-11	at South Carolina	W	5-1
4-12	at Clemson	L	0-7
4-19	at Wake Forest	L	3-5
4-19	at Wake Forest	W	12-3
4-25	NC State	W	7-3
4-25	NC State	W	6-5 [11]
4-26	North Carolina	L	5-7
4-29	at Virginia	L	1-2
5-1	Georgetown	W	5-0
5-2	Wake Forest	W	10-9
5-3	Duke	W	5-2
5-3	Duke	W	6-5
5-6	Navy	W	6-5
5-9	at NC State	W	7-5
5-16	South Carolina	W	3-1
5-13	Virginia	W	4-1
5-13	Virginia	W	7-1
5-17	Clemson	W	3-2
5-17	Clemson	L	5-7

1970 (26-14, 15-7)

ACC Champions

NCAA Tournament

Final *Collegiate Baseball* Rank: No. 16

3-24	Vermont	W	4-3
3-26	at American	W	14-1
4-1	Holy Cross[1]	W	12-3
4-2	Illinois[1]	L	10-11
4-2	at Florida State[1]	L	2-6
4-3	Holy Cross[1]	W	13-2
4-3	Illinois[1]	W	7-6
4-4	at Florida State[1]	L	3-4
4-10	at Wake Forest	W	14-4
4-11	at Duke	W	8-5
4-11	at Duke	W	3-1
4-15	Georgetown	W	4-2
4-18	Clemson	W	5-1
4-19	South Carolina	W	5-1
4-19	South Carolina	L	0-1
4-21	West Virginia	L	6-7
4-21	West Virginia	W	4-1
4-24	North Carolina	L	0-2
4-25	at NC State	L	4-7
4-25	at NC State	L	1-3
4-28	George Washington	W	6-3
4-29	North Carolina	L	0-2
4-29	North Carolina	W	5-0
5-1	Duke	L	11-12
5-2	Wake Forest	W	19-1
5-2	Wake Forest	W	6-4
5-5	Virginia	W	5-3
5-5	Virginia	W	7-4
5-7	at Georgetown	W	10-4
5-9	at Clemson	L	1-3
5-9	at Clemson	L	1-9
5-10	at South Carolina	W	8-3
5-14	at Navy	W	2-0
5-16	NC State	W	10-5
5-18	at Penn State	L	6-9
5-20	at Virginia	W	3-0
5-22	Clemson	W	4-3
5-28	Mississippi State[2]	W	3-2
5-29	Florida State[2]	L	1-10
5-30	Mississippi[2]	L	4-8

[1] Florida State Inv. Tourn. at Tallahassee, Fla.
[2] NCAA Regionals at Gastonia, N.C.

1971 (15-10, 11-4)

ACC Champions

NCAA Tournament

Final *Collegiate Baseball* Rank: No. 22

3-26	Massachusetts	W	3-0
3-27	Massachusetts	L	1-3
4-1	Towson	W	6-0
4-5	American	W	5-4 [11]
4-9	at Wake Forest	W	18-10
4-10	at Duke	W	3-1
4-17	NC State	W	6-3
4-19	at George Washington	L	1-4
4-20	at West Virginia	L	4-5 [10]
4-23	at NC State	L	6-14
4-24	at North Carolina	W	9-8
4-28	North Carolina	W	5-4
4-30	Wake Forest	W	4-3 [14]
5-1	Duke	L	1-2
5-4	at Virginia	W	1-0
5-6	at South Carolina	W	5-3
5-7	at South Carolina	W	10-9
5-8	at Clemson	L	2-3 [10]
5-9	at Clemson	L	1-4
5-11	Villanova	W	3-0
5-13	Virginia	W	6-1
5-16	Navy	L	1-3
5-16	at Clemson	W	4-0
5-27	Mississippi State[1]	L	1-2
5-28	Georgia Tech[1]	L	4-9

[1] NCAA Regionals at Gastonia, N.C.

1972 (18-10, 10-5)

3-28	at Villanova	L	3-5
3-29	Syracuse	W	9-0
4-2	at Belmont	L	0-2
4-4	at Pembroke State	W	3-1
4-5	at Pembroke State	L	11-15
4-6	at High Point	L	6-9
4-7	at High Point	L	3-5
4-8	at North Carolina	W	5-0
4-8	at North Carolina	L	6-7
4-9	at NC State	W	8-3
4-11	West Virginia	W	2-0
4-15	Wake Forest	W	6-5
4-15	Wake Forest	W	2-0
4-16	Duke	W	4-0
4-18	Wake Forest	W	21-5
4-19	at Virginia	W	2-1
4-19	at Virginia	L	1-4
4-20	American	W	8-5
4-23	NC State	L	1-5
4-23	NC State	L	4-5
4-26	at Towson	W	10-1
4-29	at Duke	W	2-1
4-29	at Duke	W	18-7
4-30	at Wake Forest	L	2-4
5-10	Clemson	W	3-2
5-10	Clemson	W	3-0
5-15	at Howard	W	9-6
5-18	at Navy	W	5-4

1973 (11-9-1, 4-8)

3-10	at Gardner-Webb	W	5-3
3-16	at Clemson	L	0-3
3-17	at Wake Forest	L	3-5
3-18	at Duke	W	5-1
3-22	at George Washington	W	4-3
3-24	NC State	W	3-2 [10]
3-25	North Carolina	W	3-2
3-28	Richmond	W	4-1
3-29	Virginia	L	3-4
4-3	at Georgetown	W	12-1
4-5	Howard	W	7-0
4-8	at North Carolina	L	0-3
4-8	at NC State	L	2-7
4-10	at Virginia	L	2-14
4-13	Duke	W	3-2
4-14	Wake Forest	L	4-6
4-16	Clemson	L	0-10
4-19	Virginia[1]	L	1-7
4-24	Towson	W	3-2
4-30	at West Virginia	T	5-5 [14]
5-9	Navy	W	9-0

[1] ACC Tournament at Chapel Hill, N.C.

1974 (11-17-1, 6-6)

3-9	at West Georgia	W	7-4
3-9	at West Georgia	L	2-4
3-10	at Georgia Tech	W	7-5
3-11	at Auburn	W	3-1
3-11	at Auburn	L	4-18
3-12	at Jacksonville	L	4-6
3-12	at Jacksonville	L	0-3
3-13	at Furman	L	1-4
3-14	at Furman	L	2-4
3-15	at Clemson	L	2-3
3-23	at Wake Forest	W	1-0
3-24	at NC State	L	2-5
3-26	at Delaware	T	6-6 [13]
3-28	at Towson	L	13-1
4-2	Virginia	W	5-1
4-3	Georgetown	W	12-4
4-6	Duke	W	6-4
4-7	North Carolina	L	2-5
4-12	Wake Forest	W	3-2
4-13	NC State	W	9-0
4-14	Clemson	L	5-8
4-17	at Navy	L	6-7
4-18	Virginia Tech	L	1-6
4-20	at North Carolina	L	5-6 [14]
4-21	at Duke	W	6-2
4-22	at Virginia	L	4-11
4-25	Virginia[1]	L	0-6
4-29	West Virginia	W	8-4
4-30	Howard	L	3-11

[1] ACC Tournament at Raleigh, N.C.

1975 (15-8, 7-3)

3-16	Towson	W	7-1
3-16	Towson	W	10-1
3-19	Loyola	W	4-1
3-21	at UNC Wilmington	L	2-5
3-22	at UNC Wilmington	W	2-0
3-23	at East Carolina	W	5-3
3-25	at Richmond	W	12-9 [13]
3-28	at Clemson	W	6-3
3-29	at NC State	L	2-6
3-31	Delaware	L	8-9 [11]
4-1	Virginia	W	11-3
4-2	Navy	L	9-10 [10]
4-5	Duke	W	8-4
4-6	North Carolina	W	5-2
4-7	Georgetown	L	4-5
4-10	at Virginia Tech	W	2-1
4-11	at Wake Forest	L	3-5
4-11	at Wake Forest	W	9-5
4-12	at NC State	W	6-5
4-13	Clemson	L	2-5
4-18	Howard	W	10-2
4-19	Duke	W	9-7
4-26	Wake Forest[1]	L	0-1

[1] ACC Tournament at Chapel Hill, N.C.

1976 (19-14-1, 8-4)

3-6	at East Carolina	L	0-3 [12]
3-7	at East Carolina	L	2-3
3-8	at Coastal Carolina	L	4-6
3-9	at Citadel	L	3-5
3-10	at Citadel	L	3-8
3-11	at Clemson	L	0-6
3-13	Richmond	W	5-1
3-17	George Washington	W	11-2
3-20	SE Massachusetts	W	24-1
3-20	SE Massachusetts	L	0-6
3-21	Brockport State	W	13-0
3-21	Brockport State	T	8-8
3-23	at Navy	W	7-0
3-26	at Wake Forest	W	8-4
3-27	at NC State	W	4-1 [10]
3-28	Virginia Tech	W	10-1
4-2	Duke	W	4-0
4-3	Duke	W	8-6
4-6	Virginia	W	2-1
4-8	Howard	W	6-1
4-10	NC State	L	1-3
4-11	Wake Forest	W	15-12
4-13	at Virginia	W	8-1
4-14	at Virginia Tech	L	2-4
4-15	Georgetown	W	11-2
4-17	at North Carolina	W	4-2 [12]
4-17	at North Carolina	L	6-7
4-18	at Clemson	L	6-8
4-22	Duke[1]	W	10-9 [10]
4-23	Virginia[1]	W	8-4
4-24	Clemson[1]	L	1-2
4-25	Virginia[1]	W	14-8
4-25	Clemson[1]	L	2-3
4-28	James Madison	L	4-6

[1] ACC Tournament at Clemson, S.C.

1977 (14-12-1, 8-4-1)

3-11	George Mason	W	9-8
3-12	Virginia Tech	W	4-3
3-16	Navy	L	5-6
3-17	Richmond	L	2-3
3-21	at Davidson	W	5-0
3-22	at East Carolina	W	3-0
3-23	at East Carolina	L	2-3
3-24	at Richmond	L	3-5
3-26	NC State	W	14-9
3-27	Wake Forest	W	6-4
3-29	at Delaware	L	12-13
3-30	George Washington	W	13-4
4-1	at Duke	W	7-3
4-2	at Duke	L	7-11
4-3	at North Carolina	L	2-3
4-5	Virginia	T	4-4
4-7	Howard	W	7-6
4-9	at NC State	L	0-1
4-10	at Wake Forest	W	5-4
4-11	at Virginia	W	3-0
4-12	Clemson	W	12-11 [10]
4-13	Clemson	L	6-9
4-16	North Carolina	W	11-10 [12]
4-19	James Madison	L	7-10
4-21	Virginia[1]	W	4-1
4-22	Wake Forest[1]	L	7-10
4-23	NC State[1]	L	2-6

[1] ACC Tournament at Clemson, S.C.

1978 (14-14-1, 5-7)

3-13	at Richmond	T	5-5 [10]
3-17	at Jacksonville	L	11-18
3-18	at Jacksonville	L	0-5
3-19	at Florida	W	6-2
3-20	at Florida	L	2-3
3-21	at Columbus (Ga.)	W	9-3
3-22	Marshall	W	10-6
3-24	Wake Forest	L	2-5
3-25	Duke	W	3-1
3-28	at George Washington	L	4-12
3-29	at Virginia	W	8-7
3-30	William & Mary	W	5-2
3-31	James Madison	W	14-8
4-1	North Carolina	L	3-5 [10]
4-2	NC State	L	3-11
4-4	at Virginia Tech	W	10-7
4-4	at Virginia Tech	L	5-8
4-5	Richmond	W	11-2
4-6	at Georgetown	W	8-3
4-7	at James Madison	L	3-20
4-8	at NC State	W	14-3
4-9	at North Carolina	W	5-3
4-11	at Virginia	L	5-28
4-12	Howard	W	10-8
4-14	at Wake Forest	W	7-6
4-15	at Clemson	L	8-17
4-16	at Clemson	L	7-8
4-17	at East Carolina	L	6-7
4-22	NC State[1]	L	2-7

[1] ACC Tournament at Clemson, S.C.

1979 (15-20-1, 7-5)

3-4	at Duke	W	7-5
3-4	at Duke	W	4-1
3-15	at Richmond	L	4-7
3-16	at Mercer	L	2-5
3-17	at Mercer	W	7-4
3-17	at Mercer	L	4-5
3-19	Rollins[1]	L	2-3
3-20	Ohio State[1]	L	2-4
3-21	Seton Hall[1]	W	3-0
3-21	Stetson[1]	L	0-3
3-22	Rollins[1]	L	3-7
3-23	Ohio State[1]	T	2-2
3-24	Seton Hall[1]	L	3-6
3-27	George Washington	L	2-4
3-29	Howard	L	4-9
3-31	at Wake Forest	L	4-6
4-1	at East Carolina	L	5-10
4-7	NC State	W	7-2
4-8	at North Carolina	L	2-9
4-11	Catholic	W	4-1
4-15	Wake Forest	L	1-2 [11]
4-16	at UMBC	W	8-7 [10]
4-18	at Virginia	W	3-2
4-18	at Virginia	W	4-2
4-19	at Virginia Tech	L	5-8
4-21	North Carolina	L	4-15
4-22	NC State	W	5-1
4-24	Towson	L	2-3
4-27	Clemson	L	3-5
4-28	Clemson	W	6-2
4-30	Navy	L	9-13
5-1	UMBC	W	13-3
5-3	Georgetown	W	9-0
5-4	George Mason	W	13-12
5-5	UMBC	L	8-9
5-5	UMBC	W	7-4

[1] Rollins Inv. Tournament at Winter Park, Fla.

1980 (24-10, 9-4)

3-11	Pembroke[1]	W	8-1
3-12	American[1]	L	2-7
3-12	East Tennessee[1]	W	6-5
3-13	Georgia Southern[1]	L	4-5
3-13	Virginia[1]	W	5-4
3-14	Yale[1]	W	8-6
3-16	at South Carolina	L	1-3
3-19	Fordham	W	13-5
3-23	North Carolina	W	14-13
3-24	at UMBC	W	8-5
3-26	at Virginia	L	3-7
3-27	at Towson	W	7-3
3-29	at NC State	L	3-4
3-29	at NC State	W	14-1
4-2	Catholic	W	17-1
4-5	Delaware State	W	27-1
4-5	Duke	W	10-2
4-5	Duke	W	7-1
4-6	Wake Forest	W	2-1
4-6	Wake Forest	W	7-6
4-8	at Catholic	W	10-1
4-11	at East Carolina	W	8-6
4-17	at Georgia Tech	W	11-9
4-17	at Georgia Tech	W	9-5
4-19	at Clemson	L	0-1
4-20	at Clemson	L	2-5
4-23	Georgia Tech[2]	W	9-2
4-24	Clemson[2]	L	4-9
4-25	North Carolina[2]	L	2-7
5-3	at George Mason	L	6-7
5-4	Howard	W	14-3
5-4	Howard	W	6-0
5-5	at VCU	W	7-1
5-6	UMBC	W	12-11

[1] Pembroke Inv. Tournament at Pembroke, N.C.
[2] ACC Tournament at Raleigh, N.C.

1981 (23-13, 7-3)

3-17	Georgetown[1]	W	9-6
3-18	UNC Wilmington[1]	L	4-7
3-18	Penn[1]	W	5-1
3-19	Rollins[1]	L	4-6
3-20	Georgetown[1]	W	9-6
3-20	Penn[1]	W	18-1
3-21	Rollins[1]	L	1-3
3-22	Georgetown[1]	W	9-3
3-25	American	W	19-3
3-26	Catholic	W	5-4
3-28	at NC State	L	2-3
3-29	at North Carolina	L	1-8
3-31	George Mason	W	9-3
4-1	George Washington	W	17-7
4-4	North Carolina	W	16-6
4-5	NC State	W	14-9
4-6	at Catholic	L	6-9
4-7	at Howard	L	10-14
4-8	at Virginia	W	11-8
4-8	at Virginia	L	4-5
4-13	at Towson	W	10-5
4-14	UMBC	W	5-4
4-16	Clemson	W	21-11
4-17	Clemson	W	10-6
4-18	Georgia Tech	W	12-4
4-19	Georgia Tech	W	4-1
4-22	North Carolina[2]	L	2-9
4-23	Wake Forest[2]	L	2-3 [17]
4-26	Salisbury State	W	10-0
4-27	Howard	W	8-0
4-28	Shippensburg	W	5-4
4-29	Navy	W	13-5
4-30	George Mason	L	1-6
5-2	Old Dominion	L	2-6
5-4	UMBC	L	3-6
5-6	Towson	W	8-7

[1] Rollins Inv. Tournament at Winter Park, Fla.
[2] ACC Tournament at Chapel Hill, N.C.

1982 (13-17, 4-7)

3-13	at Duke	W	12-11
3-15	Yale[1]	W	5-4
3-16	Mercer[1]	L	5-9
3-16	Stetson[1]	L	6-11
3-17	Yale[1]	W	11-5
3-18	Mercer[1]	L	5-7
3-18	Stetson[1]	L	2-12
3-19	Stetson[1]	L	4-6
3-20	Yale	W	11-5
3-22	at Wake Forest	L	4-18
3-23	James Madison	W	6-5
3-24	at Navy	W	14-5
3-27	at North Carolina	W	6-4
3-28	at NC State	L	8-9
3-30	Towson	W	13-3
3-31	at Virginia	L	7-11
4-2	at James Madison	L	3-4 [10]
4-5	at Towson	W	8-4
4-7	Virginia	W	15-12
4-10	NC State	W	10-3
4-12	Balt. Orioles (ex.)	L	6-12
4-13	George Mason	L	10-22
4-15	at Clemson	L	2-15
4-16	at Clemson	L	3-4 [13]
4-18	at Georgia Tech	L	2-3
4-18	at Georgia Tech	L	4-5
4-21	North Carolina[2]	L	7-8
4-22	Wake Forest[2]	L	3-6
4-29	at Howard	W	11-9 [13]
4-30	at Shippensburg	W	6-1
5-1	Catholic	W	9-5

[1] Stetson Inv. Tournament at Orlando, Fla.
[2] ACC Tournament at Chapel Hill, N.C.

1983 (14-19-1, 4-6)

3-10	at Morehead State	L	6-18
3-10	at Morehead State	L	5-13
3-12	at Eastern Kentucky	W	11-6
3-14	at Dayton	W	7-0
3-15	at SE Massachusetts	W	14-4
3-16	at Kentucky	L	0-13
3-16	at Kentucky	L	0-7
3-17	at E. Connecticut	L	12-14
3-18	at Seton Hall	L	5-8
3-20	Clemson	W	5-2
3-20	Clemson	L	3-8
3-23	Howard	L	3-6
3-24	Georgia Tech	W	5-2
3-25	Georgia Tech	W	8-5
3-26	North Carolina	L	3-7
3-29	Navy	L	3-14
3-30	at Virginia	W	13-0
3-31	George Washington	W	9-4
4-1	at Duke	T	5-5 [13]
4-4	UMBC	W	8-0
4-5	George Mason	W	3-0
4-6	Towson	L	2-6
4-12	Virginia	L	5-6
4-14	at George Mason	L	0-15
4-16	at North Carolina	L	6-7
4-17	at NC State	L	0-2
4-18	at NC State	L	1-6
4-20	Wake Forest[1]	W	11-1
4-21	North Carolina[1]	L	11-13
4-22	Virginia[1]	L	2-5
4-27	Howard	W	11-8
4-29	Shippensburg	W	20-15
4-30	York	W	8-2
5-1	at UMBC	L	10-17

[1] ACC Tournament at Chapel Hill, N.C.

1984 (18-14-3, 6-7)

3-9	at Clemson	L	4-5
3-10	at Clemson	L	2-5
3-12	Rollins[1]	W	8-4
3-13	Creighton[1]	L	3-7
3-13	Princeton[1]	W	12-2
3-14	Iowa State[1]	W	8-4
3-14	Rollins[1]	W	7-4

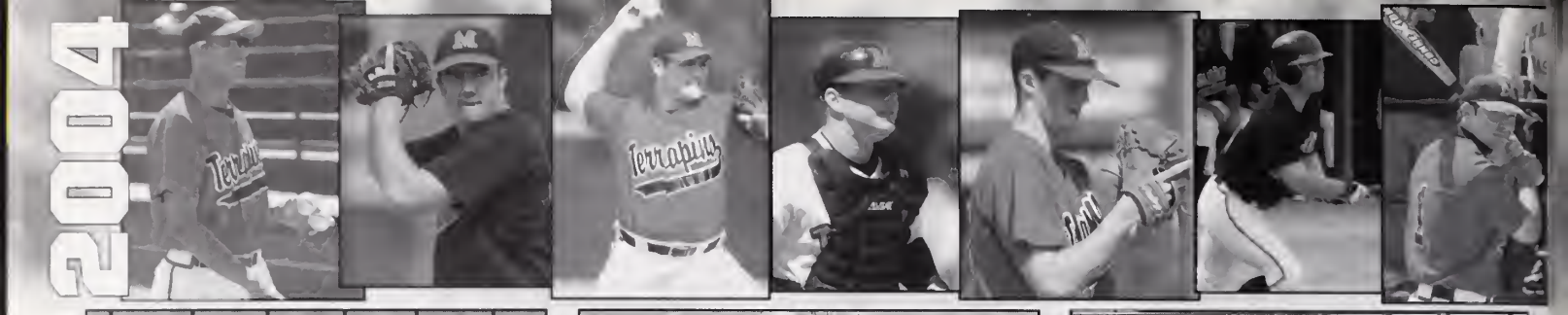

The 1987 Terps

3-15	Creighton[1]	L	5-7
3-16	Princeton[1]	T	3-3
3-18	at Georgia Tech	L	2-9
3-19	at Georgia Tech	W	16-11
3-22	American	W	20-7
3-24	at NC State	L	1-3
3-25	at North Carolina	L	3-6
3-27	Towson	T	0-0 [11]
3-31	Wake Forest	W	10-1
4-1	Duke	W	13-3
4-2	at Georgetown	W	9-6
4-3	Shippensburg	T	5-5 [10]
4-7	at Wake Forest	W	4-0
4-8	at Duke	L	1-4
4-9	Howard	W	8-7
4-10	at James Madison	L	2-9
4-11	Virginia	W	4-3
4-11	Virginia	W	2-1
4-12	George Mason	L	5-4
4-15	North Carolina	L	2-7
4-18	Georgia Tech[2]	W	4-0
4-29	North Carolina[2]	L	0-4
4-20	Clemson[2]	L	1-12
4-25	VCU	W	6-4
4-26	at American	W	12-10
4-27	at Shippensburg	L	9-10
4-28	at Richmond	W	12-5
4-29	James Madison	W	6-1

[1] Rollins Inv. Tournament at Winter Park, Fla
[2] ACC Tournament at Durham, N.C.

1985 (17-23, 7-10)

3-3	Georgetown	W	12-11
3-7	at Richmond	L	6-7
3-8	at UNC Wilmington	L	9-10
3-9	at Coastal Carolina	L	6-8
3-10	at Coastal Carolina	L	5-10
3-12	UMES	W	19-2
3-13	VCU	W	7-4
3-14	at William & Mary	L	7-9
3-15	Fairfield	W	13-10
3-16	NC State	W	10-9
3-17	North Carolina	L	1-6
3-18	at East Carolina	L	2-3
3-22	at Campbell	L	8-15
3-23	at North Carolina	L	1-12
3-26	Towson	W	16-2
3-28	Georgia Tech	L	2-29
3-29	Georgia Tech	W	8-6
3-30	Clemson	L	1-7
3-30	Clemson	L	0-6
4-2	at James Madison	W	7-6
4-3	at Virginia	L	4-17
4-4	Temple	L	9-13
4-6	at Wake Forest	W	18-7
4-7	at Duke	W	8-1
4-8	American	W	13-10
4-10	Virginia	W	8-7
4-12	Shippensburg	W	18-13
4-13	Duke	L	6-8
4-14	Wake Forest	L	11-17
4-17	Clemson[1]	L	12-17
4-18	Duke[1]	W	12-1
4-19	Wake Forest[1]	W	10-1
4-20	Georgia Tech[1]	L	2-8
4-22	Richmond	W	14-6
4-23	Navy	L	17-18
4-26	Howard	W	9-6
4-28	George Washington	L	8-10
4-29	James Madison	L	5-6
5-5	New York Tech	L	5-9
5-5	New York Tech	L	3-6

[1] ACC Tournament at Atlanta, Ga

1986 (18-28-1, 4-12)

3-9	at VCU	L	8-12
3-13	UMBC	T	4-4
3-18	at NC State	L	1-5
3-20	at Campbell	W	7-5
3-22	at Coastal Carolina	L	3-10
3-24	at Coastal Carolina	L	10-15
3-25	at South Carolina	L	2-8
3-26	at Furman	L	2-5
3-27	at Clemson	L	8-23
3-28	at Clemson	L	2-9
3-29	at Piedmont	W	9-6
3-30	at Piedmont	L	8-9
3-31	at Georgia Tech	L	4-11
4-1	at Georgia Tech	L	0-26
4-3	at Coppin State	W	21-12
4-4	St Joseph's	W	4-2
4-5	Delaware State	W	3-2
4-5	Delaware State	W	12-0
4-7	American	W	14-0
4-8	George Washington	L	8-21
4-9	at George Mason	L	3-4
4-10	Towson	L	7-8
4-12	Wake Forest	L	3-10
4-13	Duke	W	3-2 [10]
4-19	Wake Forest	L	6-12
4-20	Duke	L	15-19
4-23	Virginia	L	3-5
4-24	Georgetown	W	16-4
4-25	Howard	W	6-5
4-26	Liberty	L	0-9
4-27	at Navy	L	2-15
4-27	at Navy	L	1-4
4-28	at American	W	5-3
4-29	at James Madison	L	14-21
4-30	at Virginia	L	10-14
5-2	George Mason	W	13-1
5-3	at Liberty	L	3-19
5-4	at Temple	W	10-6
5-6	at George Washington	L	6-11
5-7	UMBC	L	9-14
5-9	Coppin State	W	6-5
5-10	UMES	W	15-1
5-11	North Carolina	W	12-5
5-11	North Carolina	W	6-5
5-14	Georgia Tech[1]	L	5-7
5-15	Wake Forest[1]	W	9-7
5-16	Clemson[1]	L	2-7 [10]

[1] ACC Tournament at Durham, N.C.

1987 (15-24-1, 5-12)

3-4	Catholic	W	14-5
3-5	UMBC	W	7-2
3-6	George Washington	W	7-5
3-8	Howard	W	10-6
3-8	Howard	L	4-5
3-18	at Coastal Carolina	W	10-8 [11]
3-19	at Coastal Carolina	L	12-13
3-20	at Armstrong State	L	4-10
3-21	at Armstrong State	L	4-12
3-22	at Mercer	L	4-9
3-22	at Mercer	L	1-6
3-23	at Clemson	L	5-14
3-25	Virginia Tech	T	5-5 [11]
3-26	at George Mason	L	3-12
3-27	Georgia Tech	L	2-10
4-1	George Mason	L	3-4
4-2	Liberty	W	8-0
4-4	Duke	W	9-2
4-8	at Virginia	L	4-7
4-9	Towson	L	10-14
4-11	at North Carolina	L	6-9
4-11	at North Carolina	L	0-9
4-12	at NC State	L	7-8
4-15	Virginia	W	6-1
4-18	NC State	W	1-0
4-18	NC State	L	10-13 [10]
4-20	Niagara	W	10-3
4-21	Coppin State	W	4-0
4-22	at Virginia	L	7-10
4-26	at Duke	W	8-2
4-26	at Duke	W	5-1
4-28	at Coppin State	W	18-9
5-1	at Georgia Tech	L	14-20
5-2	at Georgia Tech	L	3-7
5-5	Clemson	L	1-8
5-6	Clemson	L	7-9
5-7	UMBC	L	5-10
5-11	at George Mason	W	10-7
5-14	North Carolina[1]	L	9-13
5-15	Wake Forest[1]	L	3-7

[1] ACC Tournament at Greenville, S.C.

1988 (20-24, 5-14)

2-27	at Old Dominion	L	5-10
2-27	at Old Dominion	W	5-1
2-28	at Old Dominion	L	1-3
3-8	George Washington	L	2-6
3-11	Bowie State	W	16-0
3-12	at Georgia Tech	L	3-9
3-14	Rollins[1]	L	8-10
3-15	Rollins[1]	W	7-6
3-16	Jacksonville[1]	L	1-5
3-17	Akron[1]	L	9-14

The 1993 Terps

3-18	North Florida[1]	W	13-4
3-21	at Clemson	L	0-6
3-23	Delaware State	W	13-4
3-25	Georgia Tech	W	8-2
3-28	at Bowie State	W	16-1
3-29	Mt. St. Mary's	W	17-0
3-31	VCU	W	16-11
4-1	Wake Forest	W	7-4
4-2	Wake Forest	L	2-3
4-4	Duke	W	8-7
4-6	Navy	W	6-5
4-9	at NC State	L	1-16
4-9	at NC State	L	6-18
4-10	at North Carolina	L	4-5
4-12	at Georgetown	W	20-4
4-13	at Towson	L	4-7
4-15	NC State	L	12-19
4-16	North Carolina	L	3-9
4/17	North Carolina	W	13-12
4-19	at Catholic	L	0-4
4-21	Howard	W	32-4
4-23	at Duke	W	8-4
4-24	at Wake Forest	L	5-17
4-26	at George Mason	W	3-2
4-27	at George Washington	L	5-14
4-28	Towson	W	9-8
4-29	Virginia	L	4-16
4-30	at Virginia	L	1-8
5-1	at Virginia	L	1-12
5-3	at UMBC	L	4-16
5-8	George Mason	W	3-2
5-11	NC State[2]	L	1-3
5-12	Wake Forest[2]	W	3-2
5-13	Clemson[2]	L	0-9

[1] Rollins Inv. Tournament at Winter Park, Fla.
[2] ACC Tournament at Greenville, S.C.

1989 (17-22, 4-13)

3-12	William & Mary	L	4-5
3-12	William & Mary	W	5-3
3-13	at UMBC	L	2-3
3-14	Bowie State	W	11-0
3-15	James Madison	L	7-10
3-16	St Joseph's	W	8-3
3-18	at Clemson	L	3-16
3-21	at Georgia Tech	L	5-6
3-22	at Georgia Tech	L	7-19
3-25	at Wake Forest	L	9-15
3-25	at Wake Forest	L	7-15
3-26	at Duke	L	5-10
3-27	at Towson	L	4-9
3-28	Towson	L	3-12
3-29	at Gettysburg	W	5-3
3-30	Niagara	W	5-0
4-1	NC State	L	0-5
4-1	NC State	W	3-2
4-4	Catholic	W	23-3
4-7	at North Carolina	L	3-7
4-9	at NC State	L	2-6
4-12	Mt. St. Mary's	W	5-3
4-14	Georgia Tech	L	3-14
4-15	Clemson	W	5-4
4-16	Clemson	W	4-3 [12]
4-18	at Catholic	W	4-2
4-20	George Washington	W	3-2
4-22	Duke	W	9-3
4-22	Duke	L	7-10 [10]
4-23	Wake Forest	L	4-18
4-25	at George Washington	L	1-6
4-27	Delaware	W	13-3
4-29	at Virginia	L	5-6
5-2	Coppin State	W	25-1
5-3	at George Mason	L	2-12
5-4	at Mt St Mary's	W	5-0
5-7	UMES	W	19-1
5-13	Clemson[1]	L	0-8
5-14	Virginia[1]	L	3-7

[1] ACC Tournament at Greenville, S.C.

1990 (22-26-1, 2-15)

3-3	at Virginia Tech	L	5-14
3-4	Shippensburg	W	9-8
3-4	Shippensburg	T	3-3
3-6	York	W	5-1
3-7	Towson	L	1-8
3-8	Juniata	W	20-7
3-9	NC State	L	3-8
3-10	NC State	L	8-9
3-11	NC State	L	3-10
3-12	Shepherd	W	12-6
3-13	Gettysburg	L	2-4
3-14	Bowie State	W	15-5
3-16	at Clemson	L	1-10
3-17	at Clemson	L	1-7
3-18	at Clemson	L	1-8
3-19	at Coastal Carolina	W	9-0
3-20	at Coastal Carolina	W	7-3
3-21	at Princeton	L	1-12
3-23	at North Carolina	L	4-14
3-24	at North Carolina	L	6-16
3-25	at North Carolina	L	3-5
3-28	at Towson	W	27-2
3-29	Catholic	W	11-1
4-5	at James Madison	L	5-10
4-6	at Temple	L	2-6
4-7	UMBC	W	12-6
4-10	at Howard	W	22-5
4-11	Delaware State	W	5-0
4-13	at Wake Forest	L	0-17
4-14	at Wake Forest	W	15-12
4-15	at Wake Forest	L	4-13
4-18	George Mason	L	8-16
4-19	George Washington	L	3-10
4-20	Duke	L	5-6
4-21	Duke	L	5-10
4-22	Duke	W	10-6
4-24	Howard	W	17-10
4-25	George Washington	W	15-14
4-26	Mt. St. Mary's	W	12-2
4-27	Virginia	L	19-21 [10]
4-28	Virginia	L	10-29
5-1	at George Mason	W	12-4
5-3	Georgetown	W	7-6
5-5	UMES	W	4-3
5-6	UMES	W	8-1
5-7	James Madison	L	7-8
5-8	Wilmington (Del.)	W	11-7
5-12	North Carolina[1]	L	1-3
5-13	Wake Forest[1]	L	2-7

[1] ACC Tournament at Greenville, N.C.

1991 (29-27-1, 5-15)

2-27	Catholic	W	6-4
3-1	at NC State	L	1-6
3-2	at NC State	L	7-8 [11]
3-2	at NC State	W	3-0
3-4	Liberty	L	8-9
3-6	George Mason	L	2-9
3-7	George Washington	T	3-3
3-9	at VCU	L	3-7
3-9	at VCU	W	4-3
3-11	Howard	W	14-5
3-12	UMBC	L	5-6 [10]
3-16	VCU	W	4-3
3-17	Georgetown	W	14-5
3-19	Mt. St. Mary's	W	12-2
3-20	Temple	W	12-8
3-21	Old Dominion	W	10-8
3-24	North Carolina	L	7-8
3-24	North Carolina	W	10-7
3-25	at Campbell	W	14-5
3-26	at East Carolina	L	2-4
3-27	at East Carolina	L	4-9
3-30	at Georgia Tech	L	5-11
3-30	at Georgia Tech	L	2-8
3-31	at Georgia Tech	L	2-3
4-2	LIU-Brooklyn	W	6-2
4-3	at Towson	L	2-4
4-5	at Duke	L	4-10
4-6	at Duke	L	4-7
4-7	at Duke	L	8-9
4-9	at Delaware State	L	5-7
4-10	at James Madison	L	3-16
4-11	at George Washington	W	11-6
4-12	Wake Forest	W	7-6
4-14	Wake Forest	L	4-5
4-14	Wake Forest	L	1-10
4-16	Howard	W	18-2
4-17	at Wilmington (Del.)	W	7-3
4-19	Clemson	L	4-11
4-20	Clemson	L	2-7
4-21	Clemson	L	2-17
4-22	UMES	W	16-4
4-23	Towson	W	6-3
4-24	Liberty	W	4-3
4-26	at Virginia	W	5-3
4-27	at Virginia	L	2-7
4-28	at Virginia	W	5-4

The 1994 Terps

4-30	Coppin State	W	8-0
4-30	Coppin State	W	13-0
5-1	at UMBC	L	6-10
5-2	at Mt. St. Mary's	W	11-3
5-4	at William & Mary	W	16-8
5-4	at William & Mary	W	7-3 [10]
5-5	at George Mason	W	5-3 [10]
5-7	James Madison	W	11-6
5-9	Wilmington (Del.)	W	13-1
5-11	Clemson[1]	L	1-13
5-12	North Carolina[1]	L	1-3

[1] ACC Tournament at Greenville, S.C.

1992 (27-28-1, 7-15)

2-28	at Old Dominion	L	3-10
2-29	Penn State[1]	L	1-5
3-1	Old Dominion	L	7-8
3-3	at Liberty	T	10-10
3-4	George Washington	W	12-9
3-5	George Mason	L	6-10
3-6	NC State	L	4-5 [10]
3-7	NC State	W	8-6
3-8	NC State	W	9-3
3-11	at Furman	W	4-3
3-13	at Clemson	L	3-15
3-14	at Clemson	L	1-10
3-15	at Clemson	W	10-9
3-17	Coppin State	W	16-2
3-20	at North Carolina	L	2-11
3-21	at North Carolina	L	7-8
3-22	at North Carolina	L	6-7 [10]
3-24	Georgia Tech	L	6-13
3-25	Georgia Tech	W	6-5
3-29	UMES	W	12-1
3-29	UMES	W	9-1
3-31	William & Mary	W	11-5
3-31	William & Mary	W	2-1
4-1	at James Madison	W	4-2
4-2	Richmond	L	8-9 [10]
4-3	Howard	W	17-0
4-4	East Carolina	W	12-8
4-5	East Carolina	L	8-13
4-6	Howard	W	23-7
4-7	at UMBC	L	8-14
4-8	Towson	W	10-4
4-10	at Wake Forest	L	7-8
4-11	at Wake Forest	L	2-7
4-12	at Wake Forest	L	3-7
4-14	UMBC	W	9-7
4-15	at VCU	L	1-5
4-16	LIU-Brooklyn	W	12-11 [10]
4-17	Duke	L	14-20
4-18	Duke	L	4-10
4-19	Duke	W	17-8
4-21	at Towson	L	6-24
4-23	Liberty	W	14-3
4-24	Virginia	W	8-6
4-25	Virginia	W	11-1
4-27	VCU	W	8-7
4-28	West Virginia	W	6-4
4-28	West Virginia	L	0-2
4-29	at George Washington	L	5-14
5-1	at Florida State	L	4-12
5-2	at Florida State	L	3-15
5-3	Florida State	L	5-18
5-5	James Madison	W	6-5 [10]
5-6	Campbell	W	7-2
5-6	Campbell	W	7-1
5-9	NC State[2]	L	1-7
5-10	North Carolina[2]	L	7-11

[1] at Norfolk, Va.
[2] ACC Tournament at Greenville, S.C

1993 (24-29, 5-17)

3-5	at NC State	L	3-15
3-6	at NC State	L	4-12
3-7	at NC State	L	2-5
3-9	VCU	W	10-2
3-12	at Georgia Tech	W	10-8
3-16	at Winthrop	L	0-8
3-17	at Winthrop	L	1-4
3-17	at Winthrop	L	1-6
3-18	at Davidson	W	6-5
3-19	at North Carolina	L	2-4
3-20	at North Carolina	L	5-10
3-21	at North Carolina	W	7-4
3-25	at VCU	L	1-9
3-26	at Duke	L	4-11
3-27	at Duke	L	4-7
3-28	at Duke	L	2-3
3-30	at Richmond	L	1-6
3-31	Howard	W	6-3 [11]
4-1	Coppin State	W	11-1
4-1	Coppin State	W	8-2
4-3	Plymouth State	W	8-5
4-6	Towson	L	0-5
4-7	Howard	W	12-5
4-8	Coppin State	W	16-5
4-9	Wake Forest	L	2-6
4-10	Wake Forest	L	2-8
4-11	Wake Forest	L	3-8
4-13	at James Madison	W	14-11
4-14	at George Washington	L	1-6
4-15	James Madison	W	12-4
4-17	Clemson	L	2-6
4-18	Clemson	W	8-4
4-19	Clemson	L	4-22
4-20	at Towson	W	16-7
4-21	at UMBC	W	7-5
4-23	at Virginia	L	5-10
4-24	at Virginia	W	4-1
4-25	at Virginia	L	5-11
4-27	Old Dominion	W	6-1
4-28	at West Virginia	W	7-5
4-28	at West Virginia	L	5-9
4-30	UMES	W	14-0
4-30	UMES	W	7-3
5-1	Florida State	L	4-10
5-2	Florida State	W	5-2
5-3	Florida State	L	5-13
5-6	at George Mason	W	10-8
5-7	George Washington	W	6-5
5-8	at William & Mary	L	2-5
5-8	at William & Mary	L	1-3
5-9	George Mason	W	7-6 [11]
5-15	Georgia Tech[1]	L	0-6
5-16	Duke[1]	L	4-5

[1] ACC Tournament at Greenville, S.C.

1994 (24-30-1, 6-18)

2-26	at UNC Greensboro	L	4-5
2-26	at UNC Greensboro	L	3-4
2-27	at UNC Greensboro	L	4-12
3-6	at VCU	L	0-4
3-6	at VCU	L	1-5
3-11	at Clemson	L	5-7
3-12	at Clemson	L	2-18
3-13	at Clemson	L	5-6
3-15	at Florida A&M	W	12-7
3-16	at Florida A&M	W	14-11
3-17	at Florida State	L	2-5
3-18	at Florida State	L	0-6
3-19	at Florida State	W	6-4
3-22	Georgia Tech	L	4-12
3-23	Georgia Tech	W	6-5
3-24	Georgia Tech	L	0-21
3-31	UMES	W	7-3
3-31	UMES	W	5-1
4-1	Duke	L	4-12
4-2	Duke	L	5-12
4-3	Duke	L	5-11
4-5	at James Madison	L	0-13
4-8	at Wake Forest	L	6-8
4-9	at Wake Forest	L	6-20
4-10	at Wake Forest	L	4-5
4-11	James Madison	W	6-5
4-12	at George Washington	W	9-8
4-15	at North Carolina	L	0-4
4-16	at North Carolina	L	1-22
4-17	at North Carolina	W	4-2
4-19	UMBC	W	8-2
4-20	Coppin State	W	12-0
4-20	Coppin State	W	17-2
4-21	George Washington	W	10-3
4-22	NC State	L	6-22
4-23	NC State	L	4-11
4-24	NC State	L	7-11
4-26	at Towson	W	7-4
4-27	William & Mary	W	15-2
4-27	William & Mary	T	6-6
4-29	Virginia	W	5-3
4-30	Virginia	W	10-2
5-1	Virginia	W	6-5
5-2	George Mason	L	5-6
5-3	at UMBC	W	13-4
5-4	Towson	W	2-1
5-5	at George Mason	W	6-5
5-8	Richmond	L	0-4
5-8	Richmond	W	5-3

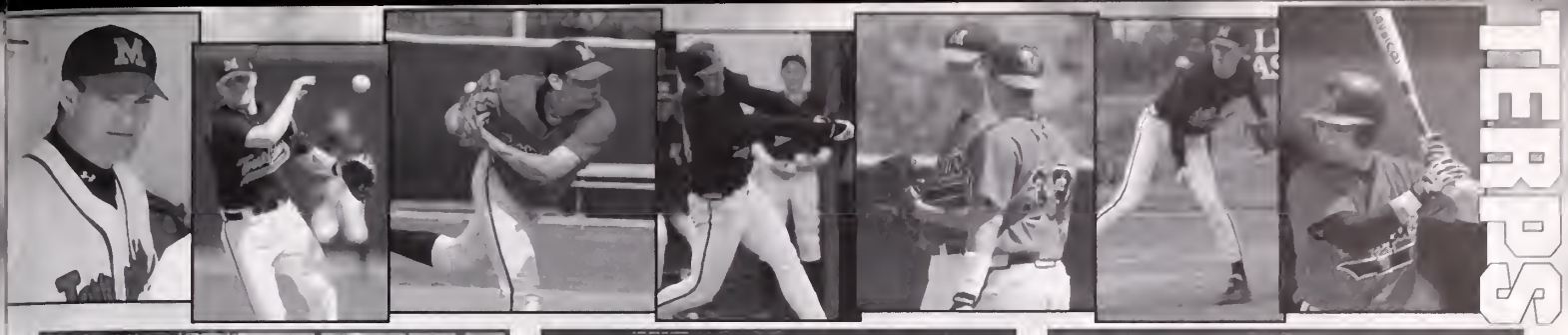

The 1998 Terps

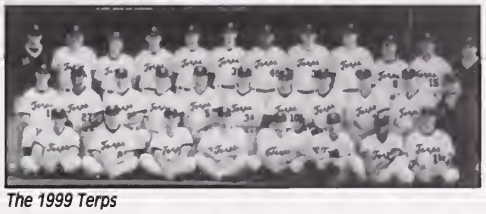

The 1999 Terps

The 2002 Terps

5-9	at Delaware	L	7-20
5-10	West Virginia	L	2-4
5-10	West Virginia	W	8-2
5-17	Virginia[1]	W	8-2
5-18	Clemson[1]	L	1-7
5-19	Florida State[1]	L	1-7

[1] ACC Tournament at Greenville, S.C.

1995 (20-37, 4-20)

2-24	at NC A&T	W	8-2
2-24	at NC A&T	W	3-2
2-25	at UNC Greensboro	L	2-3
2-25	at UNC Greensboro	W	5-0
2-26	at UNC Greensboro	L	5-6
3-4	VCU	W	8-4
3-4	VCU	L	1-3 [7]
3-5	VCU	W	2-0
3-6	Howard	W	9-2
3-7	Coppin State	W	13-0
3-10	at NC State	L	7-10
3-11	at NC State	L	2-8
3-12	at NC State	L	3-14
3-14	at UMBC	L	3-9
3-15	Towson	W	7-6
3-19	at Mercer	L	3-7
3-20	at Georgia Tech	L	17-25
3-21	at Georgia Tech	L	6-18
3-22	at Georgia Tech	L	7-10
3-24	Clemson	L	3-4 [12]
3-25	Clemson	L	3-11
3-26	Clemson	L	2-12
3-28	at James Madison	L	2-7
3-29	UMES	L	4-11
3-30	UMES	W	4-3
3-31	at Duke	L	6-8
4-1	at Duke	L	6-7
4-2	at Duke	W	7-4
4-4	at Towson	L	6-8
4-5	Navy	L	6-14
4-6	Georgetown	W	28-5
4-7	North Carolina	W	11-1
4-8	North Carolina	L	4-16
4-9	North Carolina	L	6-10
4-11	at UMES	W	7-4
4-12	Howard	W	9-0
4-13	George Washington	L	3-5
4-14	at Virginia	L	0-13
4-15	at Virginia	W	13-5
4-16	at Virginia	W	10-6
4-18	at Richmond	L	9-10
4-20	at Georgetown	W	8-3
4-21	Wake Forest	L	7-9
4-22	Wake Forest	L	1-2
4-23	Wake Forest	L	3-7
4-27	at West Virginia	L	9-10
4-28	Coppin State	W	8-3
4-29	Florida State	L	1-9
4-20	Florida State	L	1-7 [10]
5-1	Florida State	L	0-1
5-3	UMBC	W	25-4
5-4	at George Mason	L	4-7
5-6	at William & Mary	L	8-9
5-8	James Madison	L	3-4 [12]
5-16	Duke[1]	W	10-3
5-17	Clemson[1]	L	0-10
5-18	Wake Forest[1]	L	4-17

[1] ACC Tournament at Greenville, S.C.

1996 (24-27, 7-17)

2-23	at UNC A&T	W	11-2
2-24	at UNC Greensboro	L	1-5 [10]
2-24	at UNC Greensboro	W	7-6
2-25	at UNC Greensboro	W	10-9
3-5	at George Washington	L	8-9
3-10	at VCU	L	0-9
3-10	at VCU	L	4-9
3-12	Coppin State	L	4-5
3-13	Howard	W	21-6
3-15	at Florida State	L	6-8
3-16	at Florida State	L	2-16
3-17	at Florida State	L	5-16
3-19	at Florida A&M	W	5-1
3-20	at Furman	W	4-3 [10]
3-22	at Clemson	L	0-4
3-23	at Clemson	L	0-7
3-24	at Clemson	L	6-16
3-26	Towson	W	15-5
3-27	at UMBC	W	5-2
4-2	West Virginia	W	4-3
4-2	West Virginia	W	12-4
4-3	at Coppin State	W	21-6
4-5	at North Carolina	L	3-7
4-7	at North Carolina	W	12-0
4-7	at North Carolina	W	11-6
4-10	William & Mary	W	17-13
4-11	Howard	W	19-14
4-12	Virginia	L	6-12
4-13	Virginia	L	1-6
4-14	Virginia	W	12-3
4-15	Richmond	L	4-16
4-16	James Madison	L	6-8
4-17	at Towson	W	5-3
4-19	NC State	L	2-3
4-20	NC State	L	1-15
4-21	NC State	W	15-12
4-22	at James Madison	L	9-10 [10]
4-24	Coppin State	W	12-6
4-27	at Wake Forest	W	5-4
4-27	at Wake Forest	L	6-11
4-28	at Wake Forest	L	2-3 [10]
5-1	at George Mason	L	6-9
5-3	Georgia Tech	L	2-13
5-4	Georgia Tech	L	1-7
5-5	Georgia Tech	L	6-8
5-8	UMES	W	17-1
5-8	UMES	W	12-1
5-10	Duke	L	5-7
5-10	Duke	W	9-5
5-11	Duke	W	4-0
5-14	Wake Forest[1]	L	2-3

[1] ACC Tournament at Durham, N.C.

1997 (22-32, 5-19)

2-22	at UNC Greensboro	L	4-5
2-22	at UNC Greensboro	W	5-4 [11]
2-23	at UNC Greensboro	L	0-7
3-6	Howard	W	20-5
3-7	at VCU	L	2-3 [10]
3-8	VCU	L	7-18
3-9	VCU	L	2-9
3-11	Coppin State	W	12-3
3-12	at Towson	L	2-7
3-13	at Georgetown	W	3-2
3-15	North Carolina	L	8-10
3-16	North Carolina	L	5-6 [11]
3-17	North Carolina	W	4-2
3-18	at UMES	W	29-8
3-21	Clemson	W	13-1
3-22	Clemson	L	10-17
3-23	Clemson	W	7-6 [10]
3-25	at UNC Asheville	W	19-5
3-26	at UNC Asheville	L	4-5
3-27	at Furman	W	12-10
3-28	at Georgia Tech	L	0-7
3-29	at Georgia Tech	L	11-13
3-30	at Georgia Tech	L	1-11
4-2	George Mason	W	11-3
4-4	at Duke	L	11-17
4-5	at Duke	W	5-3
4-6	at Duke	W	8-2
4-8	at James Madison	W	13-5
4-9	Navy	W	8-7
4-11	at NC State	L	4-5
4-12	at NC State	L	3-9
4-13	at NC State	L	9-28
4-15	at George Washington	W	14-10
4-16	Coppin State	W	11-5
4-19	Wake Forest	L	2-6
4-19	Wake Forest	L	6-13
4-20	Wake Forest	L	2-19
4-22	Howard	W	10-8
4-22	Howard	W	6-5
4-23	Towson	L	1-4
4-26	Florida State	L	3-16
4-27	Florida State	L	2-27
4-28	Florida State	L	3-13
4-29	Georgetown	W	14-8
4-30	UMBC	W	15-14
5-3	Richmond	L	4-19
5-4	at Richmond	L	11-12
5-5	at Richmond	L	10-12
5-6	James Madison	L	11-20
5-7	UMES	W	9-0
5-10	at Virginia	L	1-11
5-10	at Virginia	L	4-5
5-11	at Virginia	L	6-15
5-13	North Carolina[1]	L	2-4

[1] ACC Tournament at St. Petersburg, Fla

1998 (26-30-1, 5-18)

2-14	at UNC Greensboro	L	2-5
2-15	at UNC Greensboro	L	2-8
2-16	at UNC Greensboro	L	6-7 [11]
2-20	at NC A&T	W	20-4
2-21	at Elon	W	6-5
2-21	at Elon	W	10-3
2-22	at Elon	L	3-6
2-28	at VCU	L	6-7
3-1	at VCU	L	0-7
3-4	at George Washington	W	4-3
3-6	at North Carolina	L	0-10
3-7	at North Carolina	L	5-8
3-13	NC State	L	5-7
3-14	NC State	L	4-14
3-15	NC State	L	1-5
3-17	at Towson	T	9-9
3-20	at Clemson	L	3-5
3-21	at Clemson	L	6-19
3-22	at Clemson	L	6-15
3-23	at Furman	W	15-5
3-24	at Florida A&M	W	10-4
3-25	at Florida A &M	W	9-5
3-26	at Florida State	W	14-6
3-27	at Florida State	L	2-14
3-28	at Florida State	L	0-10
3-31	at George Mason	L	0-11
4-2	VCU	L	3-5
4-3	Mt. St. Mary's	W	17-3
4-6	James Madison	W	7-6 [10]
4-7	Coppin State	W	12-2
4-7	Coppin State	W	21-0
4-8	at Navy	W	13-6
4-10	Virginia	W	7-4
4-11	Virginia	W	10-3
4-12	Virginia	L	1-9
4-14	at James Madison	W	6-5
4-15	Howard	W	5-3
4-15	Howard	W	7-6
4-17	at Wake Forest	L	3-17
4-18	at Wake Forest	L	4-5
4-19	at Wake Forest	L	2-10
4-21	George Mason	W	12-4
4-22	UMES	W	22-2
4-24	Duke	L	3-12
4-25	Duke	W	5-4 [10]
4-26	Duke	L	3-5
4-28	at West Virginia	L	2-11
4-29	George Washington	W	10-7
4-30	at UMBC	W	15-12
5-2	at Richmond	L	4-6
5-3	Richmond	W	10-3
5-4	Richmond	L	3-11
5-6	Towson	W	11-5
5-9	Georgia Tech	L	2-3
5-9	Georgia Tech	W	4-1
5-11	Georgia Tech	L	3-12
5-12	Virginia[1]	L	4-9

[1] ACC Tournament at Durham, N.C.

1999 (23-33-1, 6-17)

1-29	Oklahoma[1]	L	9-10
1-30	Jacksonville[1]	L	2-12
1-31	Auburn[1]	L	0-15
2-13	at Elon	W	14-3
2-13	at Elon	W	8-3
2-14	at Elon	W	3-2
2-20	UNC Greensboro	L	5-6
2-20	UNC Greensboro	L	5-8
2-22	UNC Greensboro	L	4-7
3-2	at James Madison	T	3-3 [10]
3-12	at VCU	L	3-4
3-17	Howard	W	15-7
3-19	Clemson	L	6-8
3-20	Clemson	L	2-9
3-23	at UNC Asheville	L	5-6
3-24	at UNC Asheville	W	14-7
3-26	at Georgia Tech	L	3-11
3-27	at Georgia Tech	L	1-5
3-28	at Georgia Tech	L	0-13
3-30	at Towson	W	6-3
3-31	Coppin State	W	28-2
4-2	at Duke	W	12-5
4-3	at Duke	W	21-13
4-4	at Duke	W	15-12
4-6	Howard	W	10-5
4-6	Howard	W	14-2
4-9	North Carolina	W	2-1
4-10	North Carolina	L	2-4
4-10	North Carolina	L	5-17
4-13	Richmond	L	7-10
4-16	at NC State	L	10-11
4-17	at NC State	L	5-7
4-18	at NC State	W	6-0
4-20	George Washington	W	11-8
4-21	UMES	W	9-3
4-21	UMES	W	9-4
4-23	at Virginia	L	5-9
4-24	at Virginia	L	3-15
4-25	at Virginia	W	5-1
4-27	Towson	L	4-5
4-28	UMBC	L	3-12
4-29	Coppin State	W	10-3
4-29	Coppin State	W	11-0
5-4	at Richmond	L	5-12
5-4	at Richmond	W	4-3
5-7	Florida State	L	3-9
5-8	Florida State	L	4-13
5-9	Florida State	L	2-26
5-11	Towson	L	10-13
5-12	James Madison	L	5-10
5-14	Wake Forest	L	7-16
5-15	Wake Forest	L	4-9
5-16	Wake Forest	L	0-4
5-18	Duke[2]	W	4-2
5-19	Florida State[2]	L	1-4
5-20	North Carolina[2]	W	6-3
5-21	Clemson[2]	L	6-7

[1] ACC-Disney Blast at Orlando, Fla.
[2] ACC Tournament at Durham, N.C.

2000 (24-33, 7-17)

2-11	at The Citadel[1]	L	2-7
2-12	vs. Old Dominion[1]	L	5-12
2-13	vs. East Carolina[1]	L	4-5 [10]
2-19	at Elon	L	4-6
2-19	at Elon	W	6-5
2-20	at Elon	L	2-6
3-2	at Howard	W	6-2
3-4	Marist	W	4-3
3-7	Cleveland State	L	12-13
3-8	Cleveland State	L	5-10
3-9	at George Mason	L	4-8
3-10	Va. Commonwealth	L	6-9
3-11	at Va. Commonwealth	L	2-15
3-12	at Va. Commonwealth	W	12-4
3-14	at George Washington	L	2-3
3-15	Coppin State	W	21-3
3-17	at Clemson	L	6-8
3-18	at Clemson	L	3-9
3-19	at Clemson	L	2-11
3-21	at Florida A&M	L	13-16
3-21	at Florida A&M	W	7-6
3-23	at Florida State	L	0-11
3-24	at Florida State	L	0-11
3-25	at Florida State	L	0-10
3-28	at UMBC	W	13-2
3-29	at Richmond	W	9-8
3-30	Towson	L	3-5
4-4	at James Madison	W	13-8
4-5	Coppin State	W	16-4
4-7	Georgia Tech	L	3-7
4-8	Georgia Tech	L	5-8
4-9	Georgia Tech	L	3-10
4-11	Howard	W	10-3
4-11	Howard	W	18-2
4-12	George Mason	W	5-4
4-14	at North Carolina	L	2-8
4-15	at North Carolina	L	11-13
4-16	at North Carolina	L	8-23
4-19	UMES	W	11-0
4-19	UMES	W	13-1
4-21	at Wake Forest	W	4-2
4-22	at Wake Forest	L	0-11
4-23	at Wake Forest	W	4-2
4-26	at Towson	W	13-6
4-28	Virginia	W	4-2
4-29	Virginia	L	10-13
4-30	Virginia	L	5-9
5-2	Richmond	W	9-8
5-3	Richmond	L	2-8
5-5	NC State	W	3-0
5-6	NC State	L	4-5
5-7	NC State	W	13-3
5-9	George Washington	L	2-4
5-11	Duke	L	5-8
5-12	Duke	W	6-3
5-13	Duke	W	11-3
5-16	vs. Duke[2]	L	4-6 [10]

[1] The Citadel Tournament, [2] ACC Tournament

2001 (17-37, 4-19)

2-9	at North Carolina A&T	W	19-18
2-10	at Elon	L	6-12
2-10	at Elon	L	2-8
2-11	at Elon	L	2-11
2-16	at The Citadel[1]	L	4-5
2-17	vs. George Mason[1]	W	5-1
2-18	vs. West Virginia[1]	W	5-2
3-2	at Howard	W	18-0
3-7	Georgetown	L	7-8
3-9	at VCU	L	1-4
3-10	VCU	L	5-7
3-11	VCU	L	7-9
3-13	at James Madison	L	3-10
3-14	Coppin State	W	16-1
3-16	Clemson	L	6-8
3-17	Clemson	L	6-9
3-18	Clemson	L	0-7
3-23	at Georgia Tech	L	1-15
3-24	at Georgia Tech	L	1-8
3-25	at Georgia Tech	L	9-11
3-27	at Towson	L	3-7
3-28	at George Washington	W	11-9
3-30	at Duke	L	7-11
3-31	at Duke	L	0-9
4-3	at UMBC	W	14-6
4-4	Coppin State	W	7-0
4-6	North Carolina	W	12-7
4-7	North Carolina	W	15-12
4-8	North Carolina	L	9-16
4-9	at Kansas State	L	8-11
4-10	at Kansas State	L	8-10
4-13	at NC State	L	1-5
4-14	at NC State	W	7-5
4-15	at NC State	L	7-15
4-17	Mount St. Mary's	L	2-9
4-18	UMES	W	15-3
4-19	UMES	W	12-3
4-20	at Virginia	L	1-6
4-21	at Virginia	L	7-15
4-22	at Virginia	L	6-9
4-25	James Madison	L	7-8
4-27	Wake Forest	L	3-20
4-28	Wake Forest	W	9-4
4-29	Wake Forest	L	2-9
5-1	UMBC	W	12-10
5-2	Towson	L	6-7
5-4	Florida State	L	1-8
5-5	Florida State	L	5-11
5-6	Florida State	L	1-13
5-9	George Washington	W	11-8
5-10	Richmond	L	6-13
5-11	at Richmond	L	3-9
5-12	at Richmond	W	5-2
5-15	vs. NC State[2]	L	5-11

[1] The Citadel Invitational
[2] ACC Tournament at Fort Mill, S.C.

2002 (34-23, 6-18)

2-15	vs. James Madison[1]	L	3-10
2-16	at Citadel[1]	W	8-6
2-17	vs. James Madison[1]	W	10-6
2-22	vs. Le Moyne[2]	L	7-16
2-23	at Coll. of Charleston[2]	W	13-2
2-24	vs. Marshall[2]	W	10-3
3-1	Pace	W	5-3
3-1	Pace	W	21-1
3-2	Pace	W	9-6 [11]
3-5	UMES	W	22-1
3-5	UMES	W	23-0
3-6	at Towson	W	12-11
3-8	Vermont	W	23-6
3-9	Vermont	W	11-4
3-10	Vermont	W	9-3
3-12	Georgetown	W	8-1
3-15	at North Carolina	L	3-4
3-16	at North Carolina	L	2-8
3-17	at North Carolina	L	8-20
3-19	St. Joseph's	W	6-4
3-21	UMBC	W	10-4
3-22	Brown	W	9-1
3-27	George Mason	L	6-8
3-29	at Clemson	L	6-13
3-30	at Clemson	L	7-16
3-31	at Clemson	L	2-7
4-2	at William & Mary	W	14-3
4-3	Temple	W	8-4
4-5	Virginia	L	0-5
4-6	Virginia	W	10-3
4-7	Virginia	L	7-8
4-9	at George Mason	L	1-2 [11]
4-10	Navy	W	5-4
4-12	Georgia Tech	L	6-9
4-13	Georgia Tech	W	9-8
4-14	Georgia Tech	L	1-12
4-16	Penn State	W	10-7
4-17	at Navy	W	8-4
4-19	at Wake Forest	L	0-19
4-20	at Wake Forest	L	6-18
4-21	at Wake Forest	L	7-15
4-23	Towson	W	12-4
4-24	Coppin State	W	4-2
4-26	Duke	W	6-3
4-27	Duke	L	8-19
4-28	Duke	L	8-10 [6]
4-30	at Georgetown	W	12-2
5-1	at UMBC	W	18-2
5-2	NC State	W	16-12
5-3	NC State	W	7-6
5-4	NC State	W	7-0
5-7	Coppin State	W	26-4
5-10	at Florida State	L	0-4
5-11	at Florida State	L	8-10
5-12	at Florida State	L	5-6
5-14	William & Mary	W	10-8
5-21	vs. Duke[3]	L	9-10

[1] Charleston Crab House Shootout
[2] 2002 Charleston Cup Challenge
[3] ACC Tournament at St. Petersburg, Fla.

2003 (20-33, 6-17)

2-14	vs Kentucky[1]	L	4-6
2-15	at Stetson[1]	W	7-3
2-16	vs George Washington[1]	L	3-11
3-1	vs Binghamton[2]	L	6-8
3-1	vs Binghamton[2]	L	2-4
3-2	vs Binghamton[2]	W	8-0
3-4	UMBC	W	10-8
3-5	at Va. Commonwealth	L	5-16
3-7	Marist	L	3-8
3-8	Marist	L	7-9
3-9	Marist	W	11-8
3-11	Towson	W	7-5
3-12	Va. Commonwealth	L	3-8
3-14	Wake Forest	L	4-5
3-15	Wake Forest	L	2-12
3-16	Wake Forest	L	10-14
3-18	at James Madison	L	7-9
3-21	at Georgia Tech	L	7-13
3-22	at Georgia Tech	L	4-12
3-23	at Georgia Tech	L	6-20
3-25	Navy	W	6-5
3-28	at Virginia	L	0-6
3-29	at Virginia	L	2-4
4-1	West Virginia	W	4-0
4-2	at William & Mary	W	10-3
4-4	New York Tech	W	4-2
4-5	New York Tech	W	11-0
4-6	New York Tech	W	5-0
4-8	Georgetown	L	4-8
4-12	North Carolina	L	2-9
4-12	North Carolina	L	2-15
4-13	North Carolina	L	0-4
4-15	at Penn State	W	3-2
4-16	Towson	L	4-7
4-19	Clemson	W	9-6
4-19	Clemson	W	8-4
4-20	Clemson	L	5-20
4-22	at West Virginia	L	8-21
4-23	James Madison	L	5-10
4-26	at Duke	L	2-3
4-26	at Duke	W	3-1
4-27	at Duke	W	8-1
4-29	at Delaware	L	5-9
4-30	at Towson	L	3-6
5-2	at NC State	W	5-2
5-3	at NC State	W	8-7
5-4	at NC State	L	4-7
5-6	at Navy	W	7-2
5-9	Florida State	L	4-15
5-10	Florida State	L	6-14
5-11	Florida State	L	7-17
5-14	William & Mary	W	11-5
5-20	vs. Duke[3]	L	3-5

1-Stetson News-Journal First Pitch (DeLand, Fla.), 2-at Norfolk (Virginia Wesleyan), 3=ACC Tournament at Salem, Va

Superscripts following scores indicate extra inning games.

OPPONENT CAPSULES

Belmont Bruins

Feb. 28 – Charles Hawkins Field
Location: Nashville, Tenn.
Conference: Atlantic Sun
Colors: Navy, Red and White
Stadium: Greer Stadium (10,139)
Head Coach: Dave Jarvis (Arkansas State '82)
Career Record: 483-298-1/15 years
Record at School: 159-146-1/6 years
Assistants: Matt Barnett, Jason Stein
2003 Record: 29-23
2003 Conference Record/Finish: 19-14/T-3rd
Letterwinners Ret./Lost: 19/4
SID Contact: Matt Wilson
SID Phone: (615) 460-6698 • Fax: (615) 460-6698
SID E-mail: wilsonm@mail.belmont.edu
Press Box Phone: (615) 415-3281
Website: www.belmont.edu/athletics

Buffalo Bulls

Mar. 5-7 – Shipley Field
Location: Buffalo, N.Y.
Conference: Mid-American
Colors: Royal Blue and White
Stadium: Amherst Audubon Field
Head Coach: Bill Breene (So. Mississippi '75)
Career Record: 55-139/5 years
Record at School: 55-139/5 years
Assts: Dave Borsuk, Kyle Swiatocha, Dave Borsuk
2003 Record: 16-37
2003 Conf. Record/Finish: 5-21/6th (East)
Letterwinners Ret./Lost: 14/12
SID Contact: Jon Fuller
SID Phone: (716) 645-6762 • Fax: (716) 645-6840
SID E-mail: jfuller3@buffalo.edu
Press Box Phone: N/A
Website: www.buffalobulls.com

Charleston Cougars

Feb. 21 - Riley Park
Location: Charleston, S.C.
Conference: Southern
Colors: Maroon and White
Stadium: Patriots Point Field (2,000)
Head Coach: John Pawlowski (Clemson '96)
Career Record: 119-105-1/4 years
Record at School: 119-105-1/4 years
Assts: Seth Von Behren, Scott Foxhall, Rob Reinstetle
2003 Record: 31-27
2003 Conference Record/Finish: 17-13/4th
Letterwinners Ret./Lost: 16/5
SID Contact: Tony Ciuffo
SID Phone: (843) 953-5465 • Fax: (843) 953-6534
SID E-mail: ciuffo@cofc.edu
Press Box Phone: (843) 953-9141
Website:www.cougars.cofc.edu

Charleston So. Buccaneers

Feb. 20 - Riley Park
Location: Charleston, S.C.
Conference: Big South
Stadium: Buccaneer Field
Head Coach: Gary Murphy
Career Record: N/A
Record at School: N/A
Assts: Scott Foxhall, Rob Reinstetle, Seth Von Behren
2003 Record: 19-37
2003 Conference Record/Finish: 9-14/5th
Letterwinners Ret./Lost:
SID Contact: David Shelton
SID Phone: (843) 863-7688 • Fax: (843) 863-7676
Press Box Phone: N/A
Website: www.csusports.com

Clemson Tigers

Apr. 2-4 - Kingsmore Stadium
Location: Clemson, S.C.
Conference: Atlantic Coast
Colors: Orange and Purple
Stadium: Doug Kingsmore Stadium (5,000)
Head Coach: Jack Leggett (Maine '76)
Career Record: 850-484/24 years
Record at School: 473-194/10 years
Assts: Bradley LeCroy, Kevin O'Sullivan, Tom Riginos
2003 Record: 39-22
2003 Conference Record/Finish: 15-9 (T-3rd)
Letterwinners Ret./Lost: 19/9
SID Contact: Brian Hennessy
SID Phone: (864) 656-2114 • Fax: (864) 646-0299
SID E-mail: bhennes@clemson.edu
Press Box Phone: (864) 656-7731
Website: www.clemsontigers.com

Coppin State Eagles

Mar. 16 – Shipley Field
Location: Baltimore, Md.
Conference: Mid-Eastern Athletic Conference
Colors: Royal Blue and Gold
Stadium: Joe Cannon (1,500)
Head Coach: Guy Roberston (Elon '99)
Career Record/years: 12-27/1 year
Record at School/years: 12-27/1 year
Assistants: Ruffin Bell, Pete Buck, Patrick Rosko
2003 Record: 12-27
2003 Conf. Record/Finish: 5-4/2nd (North)
Letterwinners Ret./Lost: 6/6
SID Contact: Kevin Paige
SID Phone: (410) 951-3744 • SID Fax: (410) 951-3718
SID E-mail: kpaige@coppin.edu
Press Box Phone: N/A
Website: www.coppin.edu/athletics

Delaware Blue Hens

Mar. 31 - Bob Hannah Stadium
May 5 – Shipley Field
Location: Newark, Del.
Conference: Colonial Athletic Association
Colors: Royal Blue and Gold
Stadium: Bob Hannah Stadium (1,300)
Head Coach: Jim Sherman (Delaware '82)
Career Record: 319-196/10 years
Record at School: 101-69/3 years
Assts: Casey Fahy, Dan Hammer, Greg Mamula
2003 Record: 21-32
2003 Conference Record/Finish: 4-13/4th
Letterwinners Ret./Lost: 14/8
SID Contact: Pete DiVito
SID Phone: (302) 831-2186 • Fax: (302) 831-8653
SID E-mail: pdivito@udel.edu
Press Box Phone: (302) 831-4122
Website: www.udel.edu/sportsinfo

Duke Blue Devils

Mar. 26-28 - Shipley Field
Location: Durham, N.C.
Conference: Atlantic Coast
Colors: Royal Blue and White
Stadium: Jack Coombs Field (3,000)
Head Coach: Bill Hillier (Otterbein '79)
Career Record: 179-319/9 years
Record at School: 82-144/4 years
Assistants: Bill Hillier Jr., Jon Smith, John Yurkow
2003 Record: 18-36
2003 Conference Record/Finish: 2-21/9th
Letterwinners Ret./Lost: 18/5
SID Contact: Melanie McCullough
SID Phone: (919) 684-2668 • Fax: (919) 684-2489
SID E-mail: melaniem@duke.edu
Press Box Phone: (919) 684-6074
Website: www.goduke.com

Duquesne Dukes

May 11 – Shipley Field
Location: Pittsburgh, Pa.
Conference: Atlantic 10
Colors: Red and Blue
Stadium: Duquesne Field (1,500)
Head Coach: Mike Wilson (Chadron State '71)
Career Record: 206-304-1/10 years
Record at School: 206-304-1/10 years
Assistants: Will Swisher
2003 Record: 25-29
2003 Conf. Record/Finish: 15-9/2nd (West)
Letterwinners Ret./Lost: 21/7
SID Contact: George Nieman
SID Phone: (412) 396-5376 • Fax: (412) 396-6210
SID E-mail: nieman@duq.edu
Press Box Phone: N/A
Website: www.DoDuquesne.com

Fla. State Seminoles

Mar. 19-21 - Dick Howser Stadium
Location: Tallahassee, Fla.
Conference: Atlantic Coast
Colors: Garnet and Gold
Stadium: Dick Howser Stadium (6,000)
Head Coach: Mike Martin (Florida State '66)
Career Record: 1,293-429-4/24 years
Record at School: 1,293-429-4/24 years
Assts: Michael Futrell, Mike Martin Jr., Jamey Shouppe
2003 Record: 54-13-1
2003 Conference Record/Finish: 19-5/1st
Letterwinners Ret./Lost: 15/12
SID Contact: Jeff Purinton
SID Phone: (850) 644-1403 • Fax: (850) 644-3820
SID E-mail: jpurinto@mailer.fsu.edu
Press Box Phone: (850) 644-1553
Website: www.seminoles.com

Gardner Webb Bulldogs

Feb. 22 – Riley Park
Location: Boiling Springs, N.C.
Conference: Atlantic Sun
Colors: Scarlet, Black and White
Stadium: Varsity Field
Head Coach: Rusty Stroupe (Appalachian St. '86)
Career Record: 386-250/13 years
Record at School: 33/23-1 year
Assts: Todd Interdonato, San Roszel, Robbie Wilson
2003 Record: 33-23
2003 Conference Record/Finish: 18-15/5th
Letterwinners Ret./Lost: 21/6
SID Contact: Marc Rabb
SID Phone: (704) 406-4355 • Fax: (704) 406-3523
SID E-mail: mrabb@gardner-webb.edu
Press Box Phone: (704) 974-3662
Website: www.gwusports.com

Georgetown Hoyas

Mar. 17 – Shipley Field
Location: Washington, D.C.
Conference: Big East
Colors: Blue and Grey
Stadium: Shirley Povich Field (1,500)
Head Coach: Peter Wilk (Rollins '87)
Career Record: 53-162/4 years
Record at School: 53-162/4 years
Assistants: Steve Alhona, Doc Beeman
2003 Record: 14-33
2003 Conference Record/Finish: 4-22/11th
Letterwinners Ret./Lost: 20/3
SID Contact: Scott Homa
SID Phone: (202) 687-5241 • Fax: (202) 687-2491
SID E-mail: homas@georgetown.edu
Press Box Phone: N/A
Website: www.guhoyas.com

Ga. Tech Yellow Jackets

May 21-23 – Ripken Stadium (Aberdeen, Md.)
Location. Atlanta, Ga.
Conference: Atlantic Coast
Colors: Old Gold and White
Stadium: Russ Chandler Stadium (4,157)
Head Coach: Danny Hall (Miami, Ohio '77)
Career Record: 648-307/16 years
Record at School: 440-190/10 years
Assts: Bobby Moranda, Jon Palmieri, Scott Stricklin
2003 Record: 44-18
2003 Conference Record/Finish: 17-7/2nd
Letterwinners Ret./Lost: 20/7
SID Contact: Chris Capo
SID Phone: (404) 894-5445 • Fax: (404) 894-1248
SID E-mail: ccapo@at.gtaa.gatech.edu
Press Box Phone: (404) 894-3167
Website: www.ramblinwreck.com

Hartford Hawks

Mar. 13-15 – Shipley Field
Location: West Hartford, Conn.
Conference: America East
Colors: Scarlet and White
Stadium: Various
Head Coach: Harvey Shapiro (Connecticut '70)
Career Record: 252-358-6/19 years
Record at School: 56-132/5 years
Assistants: Al Furrow, Mike Sussi
2003 Record: 9-34-1
2003 Conference Record/Finish: 7-15/6th
Letterwinners Ret./Lost: 20/7
SID Contact: Mike Vigneux
SID Phone: (860) 768-4501 • Fax: (860) 768-4068
SID E-mail: vigneux@hartford.edu
Press Box Phone: N/A
Website: www.hartfordhawks.com

James Madison Dukes

Mar. 24 - Mauck Stadium, Apr. 27 – Shipley Field
Location: Harrisonburg, Va.
Conference: Colonial Athletic Association
Colors: Purple and Gold
Stadium: : Long Field/Mauck Stadium (1,200)
Head Coach: Spanky McFarland (Hillsdale '76)
Career Record: 371-376-3/14 years
Record at School: 195-152-2/6 years
Assts: Chuck Bartlett, Dustin Bowman, Jay Sullenger
2003 Record: 29-27
2003 Conf.Record/Finish: 13-7/2nd (American)
Letterwinners Ret./Lost: 15/15
SID Contact: Curt Dudley
SID Phone: (540) 568-6154 • Fax: (540) 568-3703
SID E-mail: dudleycm@jmu.edu
Press Box Phone: (540) 568-6154
Website: www.jmusports.com

Kent St. Golden Flashes

Feb. 14 - The Winthrop Ballpark
Location: Kent, Ohio
Conference: Mid-American
Colors: Navy Blue and Gold
Stadium: Gene Michael Field (2,000)
Head Coach: Rick Rembielak (Akron '88)
Career Record: 337-224-1/10 years
Record at School: 337-224-1/10 years
Assistants: Mike Birkbeck, Jeff Waggoner
2003 Record: 36-18
2003 Conf. Record/Finish: 18-4/1st East Div.
Letterwinners Ret./Lost: 14/8
SID Contact: Adam Widman
SID Phone: (330) 672-8468 • Fax: (330) 672-2112
SID E-mail: awidman@kent.edu
Press Box Phone: (330) 673-1447
Website: www.kent.edu/athletics

Kentucky Wildcats

Feb. 15 - The Winthrop Ballpark
Location: Lexington, Ky.
Conference: Southeastern
Colors: Blue and White
Stadium: Cliff Hagan Stadium (3,000)
Head Coach: John Cohen (Mississippi State '90)
Career Record: 146-84/4 years
Record at School: 1st season
Assistants: Gary Henderson, Jan Weisberg
2003 Record: 24-32
2003 Conf. Record/Finish: 9-20/6th (East)
Letterwinners Ret./Lost: 25/6
SID Contact: Patrick Mitchell
SID Phone: (859) 257-3838 • Fax: (859) 323-4310
SID E-mail: pmitc2@uky.edu
Press Box Phone: (859) 257-9013
Website: www.ukathletics.com

Lipscomb Bison

Feb. 29 - Charles Hawkins Field
Location: Nashville, Tenn.
Conference: Atlantic Sun
Colors: Purple and Gold
Stadium: Dugan Field (1,000)
Head Coach: Wynn Fletcher (Faulkner '94)
Career Record: 187-186/7 years
Record at School: 63-81/3 years
Assistants: Jay Chittam, Jay Powell
2003 Record: 16-31
2003 Conference Record/Finish: N/A
Letterwinners Ret./Lost: 11/7
SID Contact: Tim Beekman
SID Phone: (615) 279-5862 • Fax: (615) 269-1806
SID E-mail:beekmanta@lipscomb.edu
Press Box Phone: (615) 279-5874
Website: www.lipscombsports.com

NC State Wolfpack

Apr. 9-11 – Shipley Field
Location: Raleigh, N.C.
Conference: Atlantic Coast
Colors: Red and White
Stadium: Doak Field (2,500)
Head Coach: Elliott Avent (VCU '83)
Career Record: 486-380/15 years
Record at School: 261-169/7 years
Assts: Josh Holliday, Billy Jones, Chris Roberts
2003 Record: 45-18
2003 Conference Record/Finish: 15-9/3rd
Letterwinners Ret./Lost: 17/7
SID Contact: Bruce Winkworth
SID Phone: (919) 515-2102 • Fax: (919) 515-2898
SID E-mail: winkworth@ncsu.edu
Press Box Phone: N/A
Website: www.gopack.com

No. Carolina Tar Heels

May 7-9 - Boshamer Stadium
Location: Chapel Hill, N.C.
Conference: Atlantic Coast
Colors: Carolina Blue and White
Stadium: Boshamer Stadium (2,500)
Head Coach: Mike Fox (Carolina '78)
Career Record: 743-246-4/20 years
Record at School: 203-105/5 years
Assts: Ned French, Chad Holbrook, Roger Williams
2003 Record: 42-23
2003 Conference Record/Finish: 13-11/5th
Letterwinners Ret./Lost: 23/7
SID Contact: John Martin
SID Phone: (919) 962-0084 • Fax: (919) 843-2309
SID E-mail: jmartin@uncaa.unc.edu
Press Box Phone: (919) 962-3509
Website: www.TarHeelBlue.com

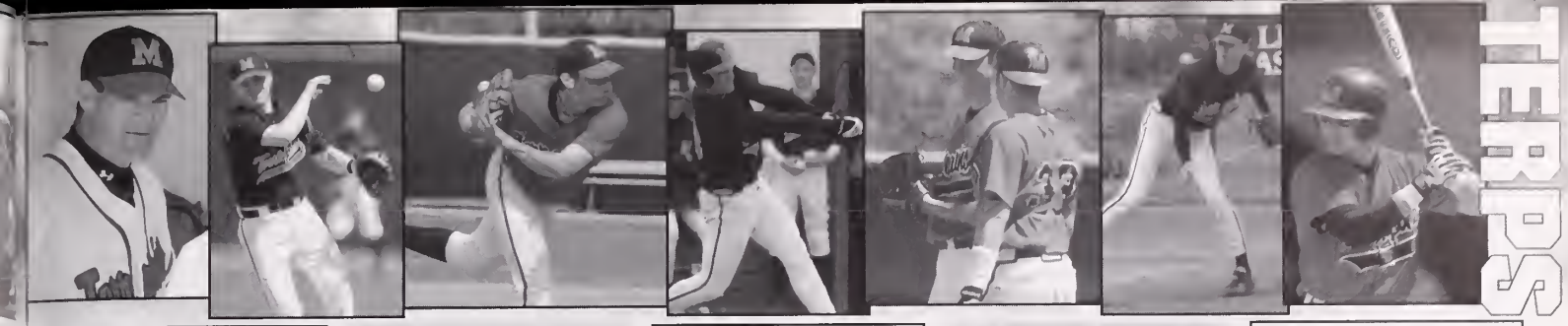

Penn St. Nittany Lions

Apr. 13 – Shipley Field
Location: University Park, Pa.
Conference: Big Ten
Colors: Blue and White
Stadium: Beaver Field (1,000)
Head Coach: Joe Hindelang (Temple '67)
Career Record: 579-526-3/26 years
Record at School: 361-326-2/13 years
Assistants: Randy Ford, Jon Ramsey
2003 Record: 29-28
2003 Conference Record/Finish: 17-15/3rd
Letterwinners Ret./Lost: 19/7
SID Contact: Bob Volkert
SID Phone: (814) 865-1757 • Fax: (814) 863-3165
SID E-mail: rhv102@psu.edu
Press Box Phone: (814) 865-2552
Website: www.GoPSUsports.com

Towson Tigers

Mar. 9 – Shipley Field
Location: Towson, Md.
Conference: Colonial Athletic Association
Colors: Gold, Black and White
Stadium: John B. Schuerholz Complex (1,000)
Head Coach: Mike Gottlieb (Towson '79)
Career Record: 403-391-5/16 years
Record at School: 403-391-5/16 years
Assts: Mel Bacon, Liam Healy, Tony Quaranta
2003 Record: 28-25
2003 Conference Record/Finish: 9-12/5th
Letterwinners Ret./Lost: 18/11
SID Contact: Dan O'Connell
SID Phone: (410) 704-2232 • Fax: (410) 704-3861
SID E-mail: doconnell@towson.edu
Press Box Phone: (410) 704-5810
Website: www.TowsonTigers.com

UMBC Retrievers

Mar. 10 – Baseball Factory, Apr. 7 – Shipley Field
Location: Baltimore, Md.
Conference: America East
Colors: Black and Gold with Red
Stadium: The Baseball Factory Field (1,000)
Head Coach: John Jancuska (Delaware '75)
Career Record: 572-465-6/26 years
Record at School: 572-465-6/26 years
Assistants: Chuck Bragg, Bobb Mumma
2003 Record: 20-27
2003 Conference Record/Finish: 15-12/4th
Letterwinners Ret./Lost: 14/15
SID Contact: Andy Warner
SID Phone: (410) 455-2639 • Fax: (410) 455-3994
SID E-mail: rwarner@umbc.edu
Press Box Phone: N/A
Website: www.umbcretrievers.com

UMES Fighting Hawks

Apr. 6 – Shipley Field
Location: Princess Anne, Md.
Conference: Mid-Eastern Athletic
Colors: Maroon and Grey
Stadium: Hawks Stadium (1,000)
Head Coach: Robert Rodriguez
Career Record: 1st season
Record at School: 1st season
Assistants: Edward Erisman, Justin Watson
2003 Record: 5-33
2003 Conf. Record/Finish: 1-13/3rd (North)
Letterwinners Ret./Lost: 11/4
SID Contact: G. Stan Bradley
SID Phone: (410) 651-6499 • Fax: (410) 651-7600
SID E-mail: gsbradley@mail.umes.edu
Press Box Phone: N/A
Website: www.umes.edu/athletics

Vanderbilt Commodores

Feb. 27 - Charles Hawkins Field
Location: Nashville, Tenn.
Conference: Southeastern
Colors: Black and Gold
Stadium: Charles Hawkins Field (1,575)
Head Coach: Tim Corbin (Ohio Wesleyan '84)
Career Record: 27-28/1 year
Record at School: 27-28/1 year
Assts: Erik Bakich, Michael Holder, Derek Johnson
2003 Record: 27-28
2003 Conf. Record/Finish: 14-16/2nd (East)
Letterwinners Ret./Lost: 18/3
SID Contact: Tammy Boclair
SID Phone: (615) 322-4121 • Fax: (615) 343-7064
SID E-mail: tammy.boclair@vanderbilt.edu
Press Box Phone: (615) 320-0436
Website: www.vucommodores.com

Va. Commonwealth Rams

Mar. 30, Apr. 21 – Shipley Field
Location: Richmond, Va.
Conference: Colonial Athletic Association
Colors: Black and Gold
Stadium: The Diamond (12,134)
Head Coach: Paul Keys (Old Dominion '84)
Career Record: 340-196/9 years
Record at School: 340-196/9 years
Assts: Tim Haynes, Mark McQueen, Ryan Morris
2003 Record: 46-13
2003 Conference Record/Finish: 17-3/1st
Letterwinners Ret./Lost: 16/10
SID Contact: Niki DeSantis
SID Phone: (804) 828-7000 • Fax: (804) 828-9428
SID E-mail: nedesantis@vcu.edu
Press Box Phone: (804) 359-1565
Website: vcurams.vcu.edu

Virginia Cavaliers

Apr. 16-18 – Shipley Field
Location: Charlottesville, Va.
Conference: Atlantic Coast
Colors: Navy and Orange
Stadium: UVa Baseball Stadium (2,000)
Head Coach: Brian O'Connor (Creighton '93)
Career Record: First Season
Record at School: First Season
Assts: Karl Kuhn, Kevin McMullan, James Molinari
2003 Record: 29-25
2003 Conference Record/Finish: 11-12/6th
Letterwinners Ret./Lost: 23/7
SID Contact: Adam Jones
SID Phone: (434) 982-5131 • Fax: (434) 982-4926
SID E-mail: acj4b@virginia.edu
Press Box Phone: (434) 295-9262
Website: www.virginiasports.com

Wake Forest Deacons

Apr. 23-25 - Hooks Stadium
Location: Wake Forest, N.C.
Conference: Atlantic Coast
Colors: Old Gold and Black
Stadium: Hooks Stadium (2,500)
Head Coach: George Greer (Connecticut '68)
Career Record: 696-471-8/22 years
Record at School: 591-349-4/16 years
Assts: Curtis Brown, Scott Daeley, Jamie Mabe
2003 Record: 29-24
2003 Conference Record/Finish: 8-15/7th
Letterwinners Ret./Lost: 18/10
SID Contact: Mike Vest
SID Phone: (336) 758-5640 • Fax: (336 758-5140
SID E-mail: vestma@wfu.edu
Press Box Phone: (336) 759-9711
Website: www.WakeForestSports.com

W. Va. Mountaineers

Apr. 14 - Hawley Field, Apr. 28 – Shipley Field
Location: Morgantown, W.Va.
Conference: Big East
Colors: Old Gold and Blue
Stadium: Hawley Field (1,500)
Head Coach: Greg Van Zant (West Virginia '83)
Career Record: 265-220-1/9 years
Record at School: 265-220-1/9 years
Assts: Bruce Cameron, Jeff Oitch, Owayne Smith
2003 Record: 36-19
2003 Conference Record/Finish: 18-6/2nd
Letterwinners Ret./Lost: 16/7
SID Contact: Brady Smith
SID Phone: (304) 293-2821 • Fax: (304) 293-4105
SID E-mail: bradywvu@hotmail.com
Press Box Phone: (304) 293-5908
Website: www.MSNsportsNET.com

Winthrop Eagles

Feb. 13 – The Winthrop Ballpark
Location: Rock Hill, S.C.
Conference: Big South
Colors: Garnet and Gold
Stadium: The Winthrop Ballpark (1,989)
Head Coach: Joe Hudak (Malone '72)
Career Record: 617-425-5/20 years
Record at School: 414-288-5/12 years
Assts: Kyle DiEduardo, Scott Forbes, Jeremy Keller
2003 Record: 35-22
2003 Conference Record/Finish: 15-4/1st
Letterwinners Ret./Lost: 20/4
SID Contact: John Verser
SID Phone: (803) 323-2129 • Fax: (803) 323-2433
SID E-mail: verserj@winthrop.edu
Press Box Phone: (803) 323-2155
Website: www.winthropeagles.com

ALL-TIME SERIES *(since 1924)*

Opponent	W	L	T	Pct.
Akron	0	1	0	.000
American	10	1	0	.909
Armstrong State	0	2	0	.000
Army	4	2	0	.667
Auburn	1	2	0	.333
Belmont	0	1	0	.000
Binghamton	1	2	0	.333
Boston College	0	1	0	.000
Bowie State	4	0	0	1.000
Brockport State	1	0	1	.750
Brown	2	0	0	1.000
Bucknell	0	1	0	.000
Camp Holabird	0	1	0	.000
Campbell	4	1	0	.800
Catholic	14	3	0	.824
Coll. Of Charleston	1	0	0	1.000
Citadel	1	4	0	.200
Cleveland State	0	2	0	.000
Clemson	35	95	0	.269
Coastal Carolina	3	6	0	.333
Colesville A.C.	0	1	0	.000
Colgate	0	1	0	.000
Columbus (Ga.)	1	0	0	1.000
Connecticut	3	4	0	.429
Coppin State	30	1	0	.968
Cornell	7	4	0	.636
Creighton	0	2	0	.000
Curtis Bay	0	1	0	.000
Dartmouth	9	8	1	.528
Davidson	3	0	0	1.000
Dayton	1	0	0	1.000
Delaware	6	5	1	.529
Delaware State	5	1	0	.833
Dickinson	2	0	0	1.000
Drexel	1	0	0	1.000
Duke	71	63	1	.530

Opponent	W	L	T	Pct.
Duquesne	2	0	0	1.000
East Carolina	4	10	0	.285
East Tennessee St.	1	0	0	1.000
Eastern Connecticut	0	1	0	.000
Eastern Kentucky	1	0	0	1.000
Elon	6	6	0	.500
Eng. & Research	1	0	0	1.000
Fairfield	1	0	0	1.000
Florida	1	1	0	.500
Florida A&M	6	1	0	.857
Florida State	3	39	0	.071
Fordham	2	0	0	1.000
Fort Belvoir	1	2	0	.333
Fort Meade	0	4	0	.000
Fort Myers	1	1	0	.500
Furman	4	4	0	.500
Gallaudet	4	0	0	1.000
Gardner Webb	1	0	0	1.000
George Mason	17	19	0	.472
George Washington	41	27	4	.603
Georgetown	56	22	0	.718
Georgia	0	9	0	.000
Georgia Southern	0	1	0	.000
Georgia Tech	17	50	0	.254
Gettysburg	1	1	0	.500
Greenbelt	1	0	0	1.000
Hamden-Sydney	1	0	0	1.000
Harvard	4	5	1	.450
Heurich Brewers	1	0	0	1.000
High Point	0	2	0	.000
Hofstra	1	0	0	1.000
Holy Cross	2	0	0	1.000
Howard	40	5	0	.889
Illinois	1	1	0	.500
Indian Head	0	1	0	.000
Iowa State	1	0	0	1.000

Opponent	W	L	T	Pct.
Jacksonville	0	6	0	.000
James Madison	15	23	1	.395
Johns Hopkins	13	2	0	.867
Juniata	1	0	0	1.000
Kansas State	0	2	0	.000
Kentucky	0	3	0	.000
Kings Point	6	2	0	.750
Lafayette	2	3	0	.400
Lehigh	2	1	0	.667
LeMoyne	0	1	0	.000
Liberty	3	3	1	.500
LIU-Brooklyn	2	0	0	1.000
Loyola	1	1	0	.500
Maine	1	1	0	.500
Marines	2	1	0	.667
Marist	2	2	0	.500
Marshall	2	0	0	1.000
UMBC	23	12	1	.657
UMES	27	1	0	.964
Massachusetts	2	1	0	.667
Mercer	1	7	0	.125
Michigan	4	8	0	.333
Mississippi	0	1	0	.000
Mississippi State	1	1	0	.500
MIT	2	0	0	1.000
Morehead State	0	2	0	.000
Mount St. Mary's	8	1	0	.889
Navy	27	28	0	.491
New York Tech	3	2	0	.600
Niagara	2	0	0	1.000
North Carolina	44	105	0	.295
North Carolina A&T	5	0	0	1.000
UNC-Asheville	2	2	0	.500
UNC-Greensboro	4	14	0	.222
UNC-Wilmington	1	3	0	.250
NC State	46	82	1	.359

Opponent	W	L	T	Pct.
North Florida	1	0	0	1.000
Ohio State	2	3	1	.417
Oklahoma	0	1	0	.000
Old Dominion	3	6	0	.333
Pace	3	0	0	1.000
Pembroke	2	1	0	.667
Pennsylvania	4	3	0	.571
Penn State	7	10	0	.412
Piedmont	1	1	0	.500
Pittsburgh	2	0	0	1.000
Plymouth State	1	0	0	1.000
Princeton	2	2	1	.375
Quantico	2	1	0	.667
Randolph Macon	1	0	0	1.000
Richmond	25	40	1	.386
Rollins	3	5	0	.386
Rutgers	8	5	1	.607
Salisbury State	1	0	0	1.000
SE Massachusetts	2	1	0	.667
Seton Hall	1	2	0	.333
Shepherd	1	0	0	1.000
Shippensburg	5	1	2	.750
South Carolina	24	15	0	.615
Springfield	1	0	0	1.000
St. John's	2	0	0	1.000
St. Joseph's	3	0	0	1.000
Stetson	1	4	0	.200
Stevens	1	0	0	1.000
Syracuse	6	3	1	.650
Temple	4	4	0	.500
Towson	26	21	2	.553
Vermont	9	3	0	.750
Villanova	2	2	0	.500
Virginia	73	74	1	.497
Va. Commonwealth	11	23	0	.326
Virginia Tech	22	11	1	.662

Opponent	W	L	T	Pct.
VMI	27	11	0	.711
Wake Forest	47	79	1	.373
Washington College	16	3	0	.842
Washington & Lee	28	11	0	.718
West Virginia	24	14	1	.632
Western Georgia	1	1	0	.500
Western Maryland	5	0	0	1.000
William & Mary	38	12	1	.760
Wilmington	3	0	0	1.000
Winthrop	0	3	0	.000
Yale	7	3	0	.700
York	2	0	0	1.000

ACC Tournament

Opponent	W	L	T	Pct.
Clemson	0	12	0	.000
Duke	4	4	0	.500
Florida State	0	2	0	.000
Georgia Tech	2	3	0	.400
NC State	0	5	0	.000
North Carolina	1	10	0	.091
Virginia	4	5	0	.444
Wake Forest	4	8	0	.333
Totals	**15**	**48**	**0**	**.238**

NCAA Tournament

Opponent	W	L	T	Pct.
Florida State	0	2	0	.000
Furman	0	1	0	.000
Georgia Tech	0	1	0	.000
Mississippi	0	1	0	.000
Mississippi State	1	1	0	.500
Totals	**1**	**6**	**0**	**.143**

"Strive for clarity, but accept and understand ambiguity."

That phrase captures one way in which an educated person approaches the world and its challenges. Students who graduate from the University of Maryland have been exposed to the tools that allow them to put that perspective to work. Imparting such a perspective may be an ambitious project for undergraduate education, but to aim for anything less would be unworthy of a great university's goals for its students. Thirteen years ago, Promises to Keep, a plan for undergraduate education at Maryland, articulated those goals so eloquently we repeat them here.

Undergraduate education at Maryland "aims to provide students with a sense of identity and purpose, a concern for others, a sense of responsibility for the quality of life around them, a continuing eagerness for knowledge and understanding, and a foundation for a lifetime of personal enrichment."

As we learn with and from one another, we try to "develop human values," "celebrate tolerance and fairness," "contribute to the social conscience," "monitor and assess private and collective assumptions," and "recognize the glory, tragedy and humor of the human condition." Your years at the University of Maryland can provide you with all the tools you need to accomplish these goals. Students here are "educated to be able to read with perception and pleasure, write and speak with clarity and verve, handle numbers and computation proficiently, reason mathematically, generate clear questions and find probable arguments, reach substantiated conclusions and accept ambiguity."

And we also hope you enjoy the journey.

UNIVERSITY OF MARYLAND

The Campus

By virtually every measure of quality, the University of Maryland has gained national recognition as one of the fastest-rising comprehensive research institutions in the country. The momentum of recent years has poised the university to move it into the top ranks of higher education and take leadership in shaping the research university of the 21st century.

The university has enjoyed a decade of momentum in all of the areas that affect quality. The average high school GPA of entering students has zoomed from 3.01 to nearly 3.90, and the average SATs are now more than 1270. The student body is a model of diversity, with minorities making up more than 32 percent of all students, and at least one graduate and undergraduate student from every state in the nation.

The university has 67 graduate and undergraduate programs ranked in the Top 25 by *U.S. News and World Report*, up from just one program in 1991.

Sponsored research and outreach has nearly tripled in the same 10-year period, exceeding $350 million last year. Private giving also has increased, and the university last year concluded its first campaign by topping its $350 million goal by more than $100 million. Alumni Association membership has been growing at an average rate of 10 percent a year since 1992.

One of the largest research universities in the United States, Fall 2002 enrollment was 25,240 undergraduate and 9,561 graduate students. There are 94 undergraduate programs, 89 master's programs, 70 doctoral programs and one first professional degree program. More than 100 centers and institutes are engaged in research and outreach.

Faculty at the University of Maryland, in all fields of knowledge, are engaged at the highest levels of national and international concern. The university's location near the center of federal policy-making and international political and economic activity enables it to play an active role in research and analysis of public policy.

Maryland is one of 30 public universities in the prestigious 63-member Association of American Universities and the only public institution in the Maryland-D.C. area with membership in the nation's most distinguished honor society, Phi Beta Kappa.

Libraries

Seven libraries make up the University of Maryland library system: McKeldin (main) Library, Architecture Library, Art Library, Engineering and Physical Sciences Library, Hornbake Library, Performing Arts Library and White Memorial (Chemistry) Library.

These libraries constitute the largest university research library institution in the Washington metropolitan area, providing vital resources to researchers, visiting scholars, and businesses throughout the region. The libraries' holdings include more than 2.5 million volumes, 24,000 subscriptions to periodicals and nearly 5 million items available in microfilm format.

Research

Opportunities for conducting research abound at the University of Maryland, College Park, and in the surrounding area, both for faculty to advance their own expertise and bring their insights into the classroom, and for students to begin their exploration of their unique interests with practical experience. On campus, special facilities and a number of organized research centers, bureaus and institutes promote the acquisition and analysis of new knowledge in the arts, sciences and applied fields.

The university's enviable location — just nine miles from downtown Washington, D.C., and approximately 30 miles from both Baltimore and Annapolis — enhances the research of its faculty and students by providing access to some of the finest libraries and research centers in the country.

Service

Programs of public service are central to the overall mission of the university. The philosophy is reflected in the wide array of programs and initiatives that benefit the state's business, agriculture and education communities.

With more than 90 high-technology firms in the three-county area of Montgomery, Prince George's and Frederick counties, the university has found abundant opportunity to extend its business and technology outreach programs to the region. Many of these programs are part of the Engineering Research Center, which operates the Technology Advancement Program and the Maryland Industrial Partnerships, programs designed to provide Maryland entrepreneurs and small businesses with research facilities, technical assistance, administrative support and access to technology that will advance their economic base.

The Institute for Systems Research has formed partnerships with major corporations, including Lockheed Martin, Westinghouse, BF Goodrich, Hughes Aircraft and Dupont to apply advanced systems research to solving industry problems in the fields of communications, manufacturing, controls and robotics.

The university last year opened the Clarice Smith Performing Arts Center, with its six state-of-the art performance halls, which has quickly become a center of cultural programming in the Washington metropolitan area. The university also boasts four art galleries and a broad range of public art throughout the beautiful campus. Additionally intercollegiate, club and intramural sports provide students of all levels an opportunity to participate as spectators or athletes.

Dr. C.D. Mote

University President
California '59
Sixth Year at Maryland

When C. D. "Dan" Mote Jr. became the 19th president of the University of Maryland on Sept. 1, 1998, he proclaimed it a university "on the move." Five years later, under his guidance, Maryland continues to move – at an ever-accelerating rate – on the field, in the classroom, in the community and in the world.

Leading a great university is a big job, but it's a role that Mote is accustomed to, having spent his entire academic career at the University of California at Berkeley, where he earned all his degrees, chaired one of the nation's top-ranked departments of Mechanical Engineering, and eventually became Vice Chancellor for University Relations before coming to Maryland.

The University of Maryland is the State of Maryland's most important asset, says Mote: "The future of the state depends on this university."

As president, Mote is committed to making that asset even greater by nourishing a culture of excellence and civility across the campus, providing the highest quality education for students, strengthening the university's connections with its various stakeholders, building partnerships with State and national corporations and federal agencies and achieving distinction as an institution where discovery takes place every day and everywhere.

The university's progress can be seen in every area, from its nationally-ranked programs to its growing range of partnerships to its world-class, state-of-the-art facilities.

Quality Programs

Over the past decade, the quality of Maryland's programs has grown by leaps and bounds. In 2003, the University of Maryland moved up to 18th place among public universities in *U.S. News & World Report* rankings, the first time it has broken into the top 20 in its steady climb to distinction. We currently have 49 graduate and undergraduate programs and units ranked in the top 15 by *U.S. News & World Report*, up from 5 eight years ago.

While our academic successes have spread across the board, the university has emerged as a true powerhouse in business, computer science, earth sciences, engineering, environmental policy, education and journalism. Maryland is one of only 10 public and private universities that have their programs in computer science, mathematics, physics, and engineering each ranked in the top 20, and the Robert H. Smith School of Business is one of 6 nationally ranked in both the top 10 Business Faculty in Teaching and the top 10 Business Faculty in Research.

Faculty Stature

With the addition during Mote's third year of a Nobel Laureate in Physics and three more Pulitzer Prize winners (to join three already on the faculty), Maryland continues to attract the best faculty available. This past year a faculty member was the recipient of the Japan Prize, an award given by the Japanese government in technology that is equivalent to the Nobel prizes. More than 30 of our faculty are members of the national academies, the highest professional recognition attainable.

Experts on the Maryland faculty are regularly sought by the news media for their views on a wide variety of issues, including political events, international affairs, social trends, economics, the environment, science and technology.

Talented Students

Over the past 10 years, it has become a cliché to announce that each year's new freshman class is the most talented ever. The average GPA of entering students in fall 2003 is 3.9, while the average SAT score is nearly 1,300.

Not surprisingly, the number of students enrolling in honors and other special programs has also skyrocketed in recent years. Our extremely popular living-learning programs, which bring together students with similar academic interests in a residential setting, were ranked 3rd in the country in the latest *U.S. News & World Report*. In the last academic year, over 6,000 students enrolled in such programs as Gemstone, College Park Scholars, and the Hinman CEO Entrepreneurship Program.

Athletic Excellence

Mote sees athletics as an integral part of the university experience. Indeed athletic success more often than not reflects academic success, he notes. For example, all four of the teams that played in the 2002 NCAA basketball Final Four, including Maryland, are members of the prestigious Association of American Universities, the organization that comprises the leading research and academic universities in North America. "That's no accident," Mote says. "Institutions that are committed to excellence tend to be excellent in every endeavor. Our successes in basketball, lacrosse and other sports reflects our culture of quality as much as our successes in engineering, business, education and journalism."

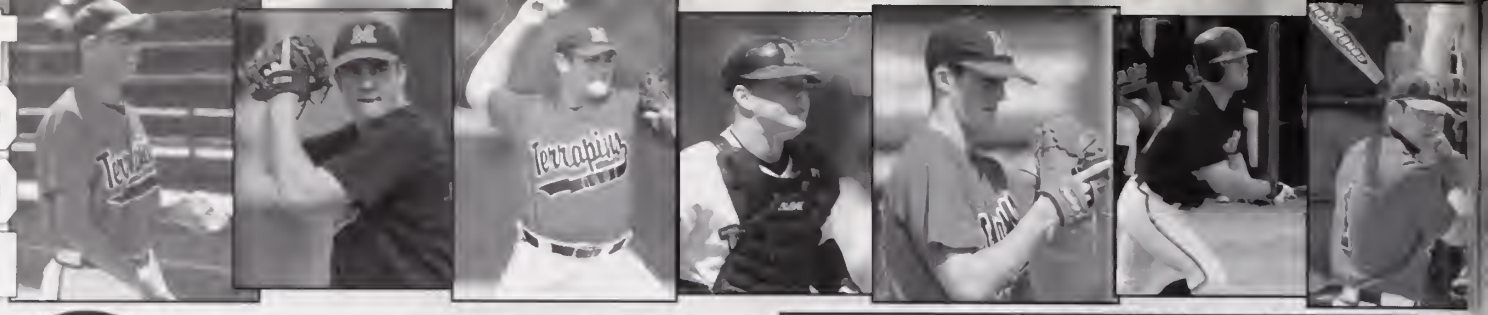

Deborah A. Yow

Director of Athletics
10th Year at Maryland
Elon '74

Deborah A. Yow is in the tenth year of her outstanding tenure as director of athletics at the University of Maryland, a year that has seen unprecedented success and achievement in Maryland athletics. Each year has brought about continued improvement and accomplishment in Terrapin athletics. In Yow's nine years at Maryland, the Terrapins have won a remarkable nine NCAA national championships as Maryland athletics has soared to new heights.

The comprehensive success of Terrapin athletics under Debbie Yow's leadership is a clear and compelling testimony of her values of excellence, teamwork and accountability.

Likewise, her election to the presidency of the National Association of Collegiate Directors of Athletics three years ago is an indication of the wide respect with which she is regarded among its 6,100 members representing 1,600 colleges in the U.S. and Canada. She was recently singled out by *Street and Smith Sports Business Journal* as one of the leading administrators in the U.S. and she received the Carl Maddox Sport Management Award presented by the United States Sports Academy for excellence in athletics administration. Yow was selected to serve on the U.S. Department of Education's Commission on Opportunities in Athletics to review the status of Federal Title IX regulations, as well as the chair of the Atlantic Coast Conference Committee on Television for the 2003-04 academic year. The committee, comprised of the ACC's athletics directors, is charged with overseeing the league's TV contracts and dealing with issues related to television. Additionally, in May, she was chosen as one of three recipients of the 2003 Women of the Year award by Women in Sports and Events.

Yow, who recently served on the NCAA Management Council and the NCAA Division I Budget Committee, is a strong and steady voice on behalf of intercollegiate athletics in America. Since taking over as AD at Maryland in 1994, she and her staff have:

- Transformed Terrapin athletics into a responsible, goal-oriented organization.
- Balanced all nine of the annual department's budgets (the first balanced budget in the 10 years prior to her arrival). The budget has now reached $42 million annually and the sizable prior accumulated operating debts have been eradicated.
- Greatly enhanced the academic support services provided for student-athletes, with an enviable exhausted eligibility graduation rate of approximately 85 percent.
- Led the Terrapins to a national all-sports ranking in the upper 15 percent of all NCAA Division I institutions.
- Significantly expanded marketing and fund-raising efforts on behalf of Terrapin athletics. As a result, private gifts to athletics have increased 240 percent and corporate sponsorship revenues have increased by 275 percent during her tenure at Maryland.
- Continued to dramatically improve venues and facilities for the department's 25 teams.
- Implemented a strategic management model.
- Developed a comprehensive Internet strategy with management, marketing and fund-raising applications.
- Significantly improved customer care in every area.

The most recent achievements of Maryland athletics are exceptional:

- Selected recently by *U.S. News & World Report* as one of the Top 20 athletic programs in the nation (for overall quality and competitive excellence).
- In football, won the 2002 Atlantic Coast Conference championship and played in the 2002 Orange Bowl and followed this with an 11-win season and a 30-3 victory over the University of Tennessee in the Peach Bowl in December 2002. This past New Year's Day, they routed West Virginia, 41-7, in the 2004 Gator Bowl. In men's basketball, the Terps advanced to the Sweet 16 in the NCAA Tournament following its second consecutive Final Four and the National Championship in 2002. The Terps are among only a few NCAA institutions to have achieved this level in both these revenue sports in the same year.

Additionally, Maryland is one of only five universities to win a National Championship in both basketball and football (UCLA, Michigan, Michigan State, Ohio State and Maryland).

- Hired the Associated Press National Coach of the Year, Brenda Frese, as the new women's basketball coach.
- Hired Dave Cottle, the third-winningest active men's lacrosse coach in the U.S.
- Field Hockey played for the National Championship in 2001.
- Women's Lacrosse has continued its winning ways and has won seven consecutive national championships through 2001.
- Enhancing football facilities significantly with Team House and practice field upgrades.
- Moved into the new $125 million Comcast Center
- The athletics budget was balanced for the ninth consecutive year.
- In 2002-03, 10 Maryland teams competed in NCAA postseason play.
- The productivity, morale, and the competitive and academic achievement of Terrapin athletics are exceptional and continue to gain momentum.

Regarding the many achievements of Terrapin athletics over the past nine years, Yow says, ***"We are pleased, but we are not satisfied... our vision is to be one of the top 10 programs in the nation consistently... we see no reason to settle for less."***

Yow is known for her goal-oriented and proactive management style. She consistently inspires and challenges those around her to***"raise our sights and sharpen our tools... to work hard and smart...to recognize that our only limitations are those that we place upon ourselves."***

As a manager and a leader, she clearly models these principles. She is the only known current AD in NCAA Division I who has hired both the National Coach of the Year in football (while at Maryland) and the National Coach of the Year in men's basketball (while at Saint Louis University). Yow is known as "a coach's AD," while also be highly organized, strategic and proactive leader and administrator. Quite simply, Debbie Yow personifies the relational and management dynamics that are necessary to be an excellent administrator.

A successful former coach at the University of Kentucky and University of Florida, she moved into athletics administration at the University of Florida and the University of North Carolina, Greensboro, followed by a successful tenure as AD at Saint Louis University.

She has authored numerous articles and books on athletics management and human behavior, and is a respected leader in intercollegiate athletics in the United States.

Summing up the entire athletics program, our athletics director recently stated, "We have the finest student-athletes, coaches, support staff and administrative team in America. It is because of their courage, hard work and cooperative spirit that we now have a strong, viable athletic program. I am immensely proud of each of them. I am equally proud of our Terrapin fans who buy tickets, our Terrapin Club members who faithfully support the Maryland athletic program with their donations for scholarships, and the M Club members who serve and give liberally. We are also blessed with a terrific President Dr. Dan Mote, who has fostered a mindset of excellence across our institution. he is a strong and balanced advocate for what he calls 'the three A's of the University — Academics, the Arts and Athletics'. We have a great Terrapin family. That's the foundation for all of our success... and the basis for our bright future. It's a great time to be a Terp."

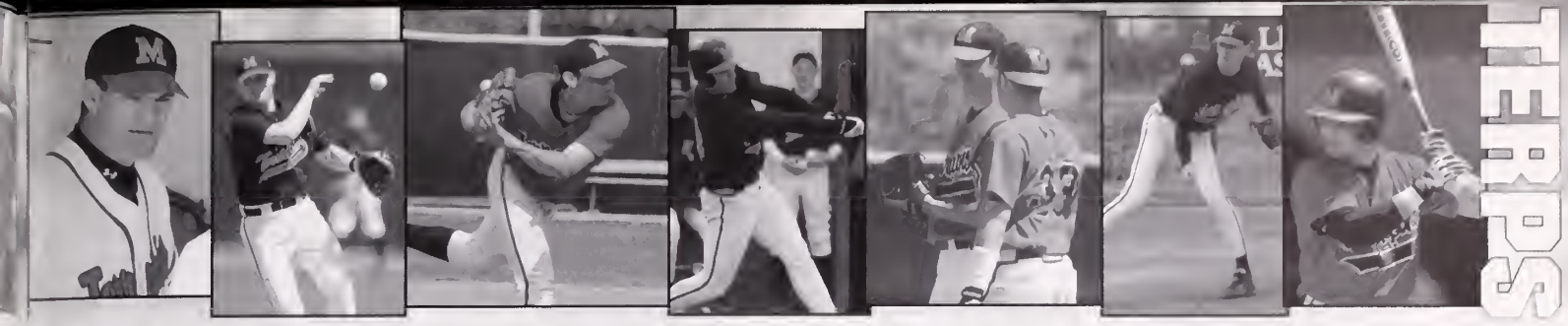

ATHLETICS DEPARTMENT

Director's Office

Athletics Director	Deborah A. Yow	314-7075	
Executive Administrative Assistant	Joyce Taylor	314-7075	jt2@umail.umd.edu
Executive Sr. Assoc. Athletics Director/SWA	Kathleen Worthington	314-7078	kw130@umail.umd.edu
Senior Assoc. Athletics Director/CFO	Larry Leckonby	314-7046	ll142@umail.umd.edu
Administrative Assistant	Vicki Spinelli	314-8678	vs9@umail.umd.edu
Senior Assoc. Athletics Director/External Ops.	Joe Hull	314-7035	joehull@umd.edu
Administrative Assistant	Lynn Ross	314-6999	lynnross@umd.edu
Associate Athletics Director/Internal Ops.	Shawn Flynn	314-7162	sflynn@umd.edu
Associate Athletics Director/Varsity Sports	Dave Haglund	314-7162	haglund@umd.edu
Associate Athletics Director/Administration	Michael Lipitz	314-7171	mlipitz@umd.edu

Academic Support & Career Development

Acting Assoc. A.D./Academic Support & Career Dev.	Val Sheley	314-7040	vsheley@umd.edu
Associate Director	Heather Arianna	314-7037	hl59@umail.umd.edu
Associate Director	Donald Pearman	314-7042	dap@umd.edu
Assistant Director	Kathy Fueston	314-9662	kf67@umail.umd.edu
Assistant Director	Hajj Turner	314-7038	hmturner@umd.edu
Academic Counselor	Ellen Henderson	314-7044	ehender1@umd.edu
Program Asst. (Football)	Dahlia Levin	314-9291	dlevin@umd.edu
Academic Counselor (Football)	Natasha Criss	314-7316	nncriss@umd.edu
AEP Director	Chris Loofe	314-2797	cloofe@umd.edu
Learning Specialist	Allison Lombardi	314-7041	alombar1@umd.edu
Assistant Program Coordinator	Sharon Staples	314-0609	ss414@umail.umd.edu
C.H.A.M.P.S. Graduate Assistant	Alissa Nicholson	314-6444	ajnich@umd.edu
Graduate Assistant	Anita Sanyal	314-2797	asanyal@umd.edu
ASCOU Assistant	Kim Walz	314-7043	kjwalz@umd.edu
Fax		314-9997	

Advancement

Asst. Athletics Director/External Operations	Cheryl Harrison	405-0729	ch157@umail.umd.edu
Administrative Assistant	Beth Oeskins	405-0729	abdeskins@hotmail.com
Director of Major Gifts	Cooper Jones	314-7073	ajones@umd.edu
Director of Major Gifts	Darryl Hill	314-7014	dahill@umd.edu
Administrative Assistant	Lynne M. Pollard	314-7020	lp125@umail.umd.edu
Director of M Club	David Diehl	314-5372	dd119@umail.umd.edu
Administrative Assistant	Dotti Warren	314-7020	dwarren@umd.edu
Associate Director of Terrapin Club	Julie Potter	314-7077	potter@umd.edu
Assistant Director of Terrapin Club	Tracy Gletow	314-8626	tgletow@umd.edu
Gift Processor	Jennifer Evoy	314-7032	jevoy@umd.edu
Administrative Assistant	Louise Gilman	314-7020	lgilman@umd.edu

Business Office

Assoc. Athletics Director/Business	Randy Eaton	314-7048	reatons@umd.edu
Asst. Business Manager	Jennifer Roche	314-7437	jroche@umd.edu
Asst. Business Manager/Payroll	Cathy Jo Oedrick	314-9532	cdedrick@umd.edu
Office Supervisor	Phyllis Wallace	314-7050	pwallac1@umd.edu
Administrative Assistant	Lori Panko	314-9214	lpanko@umd.edu

Information Technology

Director, Information Technology	Lisa Packett	314-7049	lpackett@umd.edu
Systems Assistant	Reza Lubis	314-7308	ralubis@umd.edu

Human Resources

Director of Human Resources	Lisa Lepore	314-1967	lmlepore@umd.edu
Administrative Assistant	Lynn Ross	314-6999	lynnross@umd.edu

Compliance

Associate Athletics Director/Compliance	Jackie Campbell	314-7258	jackiec@umd.edu
Director of Compliance	Chad Carlton	314-8325	ccarlton@umd.edu
Compliance Coordinator	Amy Strickland	314-7081	als267@umd.edu

Equipment

Head Manager	Ron Ohringer	314-7331	ro12@umail.umd.edu
Assistant Manager	John Bowie	314-6647	jbowie@umd.edu
Assistant Manager	Mike Cefaratti	314-7130	mcef@umd.edu
Assistant Manager	Tim Ahner	314-7110	tahner@umd.edu

Media Relations

Associate Athletics Director/Media Relations	Doug Dull	314-7064	ddull@umd.edu
Assoc. Media Relations Director/ Publications Coord	Jason Yellin	314-7062	jyellin@umd.edu
Assistant Media Relations Director	Greg Creese	314-7065	gcreese@umd.edu
Assistant Media Relations Director	Mark Fratto	314-8052	fratto@umd.edu
Assistant Media Relations Director	Natalie Ciccone	314-7063	nciccone@umd.edu
Assistant Media Relations Director	Adam Zundell	314-7066	azundell@umd.edu
Media Relations Assistant	Amy Mulligan	314-7068	mulligan@umd.edu
Media Relations Coordinator	Mary Smith	314-7064	marysmth@umd.edu
Fax		314-9094	

Baseball Supervisor

DAVE HAGLUND

Assoc. A.D./Varsity Sports

Oregon State '81 • SixthYear at Maryland

Dave Haglund is in his sixth year on the University of Maryland athletic staff and his first as associate athletics director for varsity sports. He joined the University of Maryland athletic staff in January 1998 following a 16-year career in the sports information office at Fresno State University.

In June, after five-and-one-half years as the associate athletic director for media relations, he took over as associate athletic director for varsity sports and championships coordinator. In his new role, he serves as sports supervisor for a number of varsity programs, including baseball, gymnastics, volleyball, track and field, men's golf, softball and cross country. In addition, he will coordinate ACC and NCAA championship events hosted by the university.

A 1981 graduate of Oregon State University, Haglund began his sports information career as an assistant SID at Fresno State in 1981 and was elevated to sports information director in 1996. During the course of his career at Fresno State, he served as the primary contact person for the Bulldogs' football, basketball, baseball and soccer programs. He also served as information director of the California Bowl (1982-83) for two years.

Haglund and his wife, Cindy, are the parents of two children: Samantha (10) and Matthew (7).

Marketing

Marketing Director	Chrystie Klar	314-5252	mklar@umd.edu
Marketing Assistant	Brett Tillett	314-7071	btillet@umd.edu
Assistant Director, Trademark and Licensing	Joe Ebaugh	314-1203	jebaugh@umd.edu
Administrative Assistant	Adrienne Burrows	314-7072	adrienn@umd.edu

Operations and Facilities

Assistant Athletics Director/Ops. & Facilities	Chris Nations	314-7126	cnations@umd.edu
Assistant Director of Operations	Aaron Haviland	314-7128	ahavilan@umd.edu
Assistant Director of Operations	Tom Givan	314-7127	tdivan@umd.edu
Assistant Director of Operations	Scott Sargent	314-9729	ssargent@umd.edu
Operations Intern	Brandi Brister	314-6680	bbrister@umd.edu
Administrative Assistant	Patty Benfield	314-7126	pbenfiel@umd.edu
Sports Turf Manager	Rob Anthony	314-7383	
Assistant Groundskeeper	Eric Prunty	314-7383	eprunty@umd.edu

Sports Medicine

Head Trainer	Sandy Worth	314-9905	sw42@umail.umd.edu
Assistant to A.D., Men's Basketball	J.J. Bush	314-7132	jjbush@umd.edu
Assistant Trainer	Matt Charvat	314-9901	charvat@umd.edu
Assistant Trainer	Deanna Bennett	314-7137	dbennett@umd.edu
Assistant Trainer	Terrence Gee	314-8650	tgee@umd.edu
Assistant Trainer	Andrea Roth	314-7113	ar188@umail.umd.edu
Sports Medicine Intern	Niki McElroy	314-7137	ymcelroy@umd.edu
Sports Medicine Intern	Mike Sypniak	314-7113	msypniak@umd.edu
Sports Medicine Intern	Jason Olszewski	314-9906	jolszew1@umd.edu

Strength and Conditioning

Strength & Conditioning Coach	Dwight Galt	314-9927	dbgalt@umd.edu
Assistant Strength & Conditioning Coach	Craig Fitzgerald	314-9927	cf97@umail.umd.edu
Assistant Strength & Conditioning Coach	Barry Kagan	314-9927	barryk@umd.edu
Assistant Strength & Conditioning Coach	Corliss White	314-9927	crwhite@umd.edu

Ticket Office

Assistant Athletics Director/Ticket Operations	Greg Schiller	314-7093	gschille@umd.edu
Associate Ticket Manager	Preston Robinson	405-9273	prestonr@umd.edu
Assistant Ticket Manager	Eloise Jones	314-7084	eejones@umd.edu
Assistant Ticket Manager	Debbie Russell	314-7085	dirussel@umd.edu
Assistant Ticket Manager	Stephanie Warrilow	314-7086	

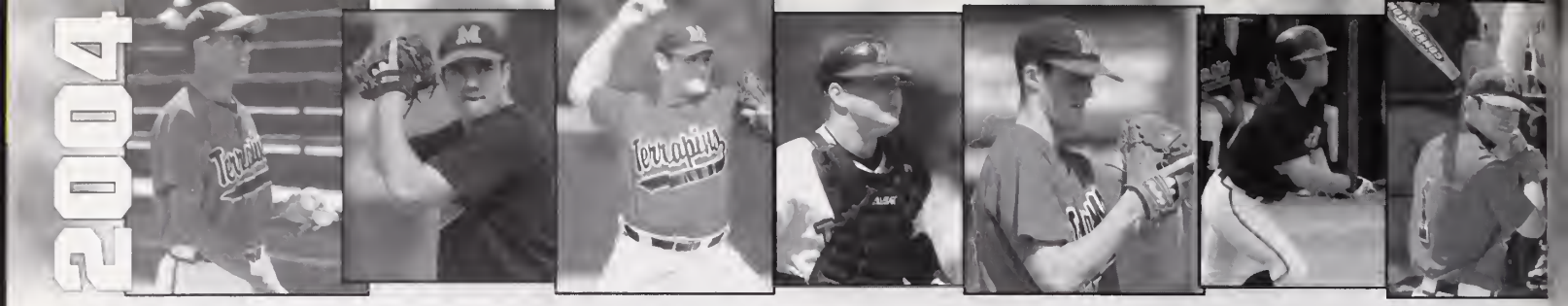

ACADEMIC SUPPORT & CAREER DEV.

The University of Maryland is committed to providing the highest quality education to all of its students. The Department of Intercollegiate Athletics strives to provide student-athletes excellent opportunities to participate in an intercollegiate athletics program of the highest quality, with the result that their athletics participation becomes an integral and valued component of their total educational experience at the university.

Terrapin student-athletes will find that the same hard work and discipline that has earned them success in athletics competition is also required in the classroom. Balancing the significant time demands and responsibilities required to be a successful student-athlete at the highest collegiate level is no small task. Therefore, as a result of their commitment to representing the university through athletics, Terrapin student-athletes are able to utilize support programs designed to meet their specific needs.

Led by acting associate athletics director Val Sheley, the mission of the Academic Support and Career Development Unit (ASCDU) is to provide quality developmental programs and need-based services that will enhance academic progress, facilitate career development, and encourage the psychosocial growth of all UM student-athletes. **Don Pearman** works with the baseball team.

The Gossett Academic Support and Career Development Center for Terrapin student-athletes, named for long-time Terp supporters Barry and Mary Gossett, is located in the Comcast Center. It features a study center that includes 25 desktop computers, a tutoring center, a classroom, a CHAMPS/Life Skills resource room and individual offices for six professional academic counselors, a director of enrichment programs, an assistant program coordinator and two graduate assistants. In addition, a new academic wing was added to the Gossett football team house last Fall. It features offices for two counselors, a program assistant and the learning specialist, as well as a quiet study area, 29-desk computer lab, classroom, tutor rooms and classroom/lab for the individualized learning program.

Academic courses, programs and services offered by ASCDU include the following:

- Student-athlete orientation
- Academic counseling
- NCAA academic eligibility monitoring
- Academic enrichment and career development presentations and workshops
- Accredited tutorial support
- Individualized learning program
- EDCP 108-K (College learning strategies and skills)
- EDCP 108-M (Math learning strategies and skills)
- UNIV 100 (First-year transitions to the university)

Maryland Gameplan

The Maryland Gameplan is intended to assist graduating Terrapin student-athletes as they begin the job search process. It is distributed to more than 500 corporations and businesses across the country, in addition to being featured on the M Club website. Prospective employers are introduced to our graduating student-athletes with resume information relative to academic, career and personal achievements. The Maryland Gameplan directory is produced annually in collaboration with the M Club.

Career Networking Night

Because career development is an ongoing process, ASCDU provides a variety of programs for student-athletes throughout the year. Professional assistance with resume-writing, interviewing skills, graduate school search and job search is readily available to all student-athletes. During the spring semester ASCDU hosts the Career Networking Night, where student-athletes can learn about career interests and career planning. Unlike typical "job fairs," the purpose of this program is to allow student-athletes to explore multiple career opportunities by speaking directly to individuals in their chosen areas of interest. Employers at the Career Networking Night recognize the marketable qualities student-athletes have gained through athletic participation. Student-athletes learn about opportunities for internships and full-time jobs.

Student-Athlete Advisory Council

The Student-Athlete Advisory Council (S.A.A.C.) plays an important role in the Department of Intercollegiate Athletics. It consists of two representatives from each varsity sport and meets on a regular basis with representatives from the athletic administration. The S.A.A.C. mission is to enhance the total student-athlete experience by developing leadership skills, promoting student-athlete welfare and fostering a positive student-athlete image on the Maryland campus, local area and nationally.

CHAMPS/Life Skills Programs

ASCDU houses the NCAA's (National Collegiate Athletic Association) Challenging Athletes' Minds for Personal Success (C.H.A.M.P.S.) Life Skills Program. The ASCDU staff, in collaboration with various other Department of Intercollegiate Athletics' units and campus resources, strives to provide a systematic personal development program designed to reach each student-athlete based on his or her individual needs. The focus of the program is on the individual academically, athletically and emotionally, and on the changing needs and skills of that individual in the years during college and after graduation. The menu of presentations, workshops and seminars is a comprehensive and balanced system of "life learning" programs promoted for use by each varsity sport team.

Highlights of the CHAMPS/Life Skills Programs:

- Support efforts of every student-athlete toward intellectual development and graduation
- Use athletics as preparation for success in life
- Meet the changing needs of student-athletes
- Promote respect for diversity among student-athletes
- Enhance interpersonal relationships in the lives of student-athletes
- Assist student-athletes in building positive self-esteem
- Enable student-athletes to make meaningful contributions to their communities
- Promote ownership by the student-athletes of their academic, athletic, personal and social responsibilities
- Enhance partnerships between the NCAA, member institutions and their communities for the purpose of education
- Encourage the development of leadership skills

CHAMPS/Life Skills Programs Commitment Statements

Commitment to Academic Excellence To support the academic progress of the student-athlete toward intellectual development and graduation.

Commitment to Athletic Excellence To build philosophical foundations for the development of athletic programs that are broad-based, equitable and dedicated to the well-being of the student-athlete.

Commitment to Personal Development To support the development of a well-balanced lifestyle for student-athletes, encouraging emotional well-being, personal growth and decision-making skills.

Commitment to Career Development To encourage the student-athlete to develop and pursue career and life goals.

Commitment to Service To engage student-athletes in service to his/her campus and surrounding communities.

Academic Support For Returning Athletes Program

The Academic Support for Returning Athletes Program was created in 1986 to support the academic efforts of former varsity student-athletes at the University of Maryland, College Park. In 1989, ASRAP was assigned by the President's Office to the Academic Achievements Program and enrolled 40 students that year. As a member of the National Consortium for Academics and Sports (NCAS), the University of Maryland is committed to assisting its former athletes with degree completion. A key component of the program is community outreach. Each returning student completes a "workship" that allows the cost of tuition and fees to be exchanged for community services with youth. In 2002, ASRAP moved into the ASCDU.

UM'S DISTINGUISHED ALUMNI

William Andrews, '53, Real Estate
Former president, Singer Sewing Machine Co.
William Appolony, '69, Sociology
Senior Vice President, M&T Bank
Frank Armsworthy, '51, P.E.
Former Vice Chairman, Saks Fifth Avenue
Robert Basham '70, Bus. Admin.
Co-founder/COO, Outback Steakhouse
Deane Beman, '61, Bus. Admin.
Former PGA Tour commissioner
Anita Beier, '77, Accounting
Controller, USAirways Group
Gail Berman, '78, Theatre
President, Fox Entertainment
Bonnie Bernstein, '92, Journalism
Reporter, CBS Sports
Carl Bernstein, '65, Arts & Sciences
Author, Watergate reporter
Robert Bonner, '63, Government
Commissioner, U.S. Customs Service
Tim Brant, '73, Journalism
Sportscaster, ABC and Jefferson-Pilot
Hal Brierley, '65, Chemical Engineering
Developer of frequent flyer programs
Sergey Brin, '93, Mathematics
Co-founder, Google, Inc. search engine
Kenneth Brody, '64, Electrical Eng.
Former chairman, U.S. Export-Import Bank
John Brophy, '71, History
President, ACS Solutions
Alan Carey '78, Government
Senior Vice President, Pepsico
Connie Chung, '69, Journalism
Correspondent, CNN
A. James Clark '50, Civil Eng.
President, Clark Enterprises
Sarah Cohen, '92, M.A. Journalism
Pulitzer Prize, Washington Post
Fran Contino, '68, Accounting
Executive Vice President, CFO,
McCormick & Co.
Bob Corliss '76, Government & Politics
President & CEO, Athlete's Foot Stores
Larry David, '69, Bus. Admin.
Executive producer, *Seinfeld*
Cindy Davis, '87, M.B.A.
Senior Vice President, The Golf Channel
Raymond Davis, '37, Chemistry
Nobel Prize Winner, Physics
Mathias DeVito, '54, Bus. Admin.
Chairman emeritus, The Rouse Co.
Len Elmore, '78, English
Sportscaster, ESPN & Jefferson-Pilot; former NBA player
Gordon England, '61, Electrical Engineering
Secretary of the Navy
Fred Ehrlich, '84, Accounting
President, SONY New Technology
Boomer Esiason, '84, Undergraduate Studies
Sportscaster, former NFL player
Raul Fernandez, '90, Economics
Founder & Chairman, Proxicom
Minority Owner, Wash. Wizards & Capitals
Carly Fiorina, '80, M.B.A.
President/CEO, Hewlett-Packard
Robert Fischell, '53, M.S. Physics
Inventor, artificial pancreas

Carl Bernstein

Connie Chung

Jon Franklin, '70, Journalism
Two-time Pulitzer Prize winner
Ralph Friedgen, '70, P.E.
Head coach, University of Maryland football
Fred Funk, '80, Criminology
Pro golfer
Joseph Gildenhorn, '51, Bus. Admin
Former U.S. Ambassador to Switzerland
Roger Hale, '65, History
Board of Directors, H&R Block and Ashland Oil
Herbert Hauptmann, '55, Math
Nobel Prize winner, physics
Jane Henson, '55, Art Education
Creator, The Muppets
Jim Henson, '60, Home Economics
Creator, The Muppets
Donald Himelfarb, '67, History
President, Thrifty Rent-A-Car
Steny Hoyer, '63, Political Science
Congressman,
Maryland's 5th district
Harry Hughes, '49, Bus. Admin.
Former governor of Maryland
Stan Jones, '56, Education
NFL Hall of Fame inductee, '91
Harold Kahn, '70, M.B.A.
Chairman/CEO, Macy's East
Jeffrey Kluger, '76, Gov./Politics
Author, *Apollo 13*
Irene Knox, '34, Education
U.S. Olympian
Allen Krowe, '54, Accounting/Economics
Former Vice Chairman, Texaco
Chris Kubasik, '83, Accounting
CFO, Lockheed Martin
Tim Kurkjian, '78, Journalism
Reporter, ESPN & *ESPN Magazine*
John Lauer, '63, Chemical Eng.
Former president, B.F. Goodrich
George Laurer, '51, Electrical Eng.
Inventor, Universal Price Code
Samuel LeFrak, '40, Bus. Admin.
Chairman, The Lefrak Organization
William Longbrake, '76, Finance
Vice Chairman, Washington Mutual
Barbara Lucas, '67, Gov./Politics
Senior Vice President, public affairs, Black & Decker
John Lucas, '76, Bus. Admin.
Former NBA player and current head coach
Marvin Mandel, '39, Arts/Law
Former governor of Maryland
Odonna Mathews, '72, Nutrition
Vice President, Giant Food
William Mayer, '66, Bus. Admin.
Former CEO, First Boston
Mark McEwen, '76, Radio/TV/Film
Reporter, *CBS Early Show*
Tom McMillen, '74, Chemistry
Former co-chairman, President's
Council on Physical Fitness
Mike Miller, '64, Economics
President, Maryland Senate
Paul Mullan, '68, Marketing
Chairman, Wham-O
Renaldo Nehemiah, '81, Radio/TV/Film
U.S. Track & Field Hall of Fame inductee, 1997

Jim Henson

Tim Kurkjian

Mark McEwen

Paul Norris, '71, M.B.A.
Chairman, president and CEO, W. R. Grace
Jay Nussbaum, '66, Journalism
Executive Vice President,
KPMG Consulting
Preston Padden, '70, Economics
Executive Vice President, Disney
Robert Pincus, '68, Bus. Admin.
Former President, Washington Region, BB&T
Jesus Rangel, '78, Journalism
Vice President, corporate relations, Anheuser-Busch
Robert Ratliff, '58, Industrial Education
Executive chairman, Massey-Ferguson tractors
Judith Resnick, '77, Electrical Eng.
Second woman in space;
died in '86 Challenger explosion
Paul Richards, '91, M.S. Electrical Eng.
NASA Shuttle Astronaut
Jimmy Roberts, '79, Radio/TV/Film
Reporter, NBC
Harvey Sanders, '72, Journalism
Founder, Nautica Clothing
Ben Scotti, '59, Arts & Sciences
Original syndicator, *Baywatch* series
Tony Scotti, '61, Arts & Sciences
Original syndicator, *Baywatch* series
Arnold Seigel, '44, Mechanical Eng.
Conceived and built first arena large-screen TV system
Gene Shue, '54, Bus. Admin.
Former NBA player, coach, general manager
David Simon, '83, Undergraduate Studies
Created TV series *Homicide*
Harry Smith, '49, Electrical Eng.
Inventor, pulse doppler radar
Robert H. Smith, '50, Accounting
Developer of Crystal City complex
Ed Snider, '55, Accounting
Chairman, Philadelphia Flyers
Michele Snyder, '86, Architecture
Minority Owner,
Washington Redskins
Bert Sugar, '57, Bus. Admin.
Boxing historian; columnist
Sports Business Journal Publisher, *Boxing Illustrated*
Mark Turner, '78, Urban Studies
President, Steak Escape restaurant chain
Joseph Davies Tydings, '51
Former U.S. Senator, Board of Regents at Maryland
Leo Van Munching, '50, Marketing/Bus. Admin.
Headed one of America's top import companies
Jim Walton, '81, Radio/TV/Film
President/CEO, CNN
Pam Ward, '84, Radio/TV/Film
Co-anchor, ESPN and ESPN2
Chris Weller, '66, P.E.
Former head coach, University of Maryland women's basketball
Randy White, '74, P.E.
NFL Hall of Fame inductee, '94
Dianne Wiest, '69, Arts & Sciences
Two-time Academy Award winner
Gary Williams, '68, Marketing
Head coach, University of Maryland men's basketball
Dennis Wraase, '66, Accounting
President, PEPCO

Judith Resnik

Bert Sugar

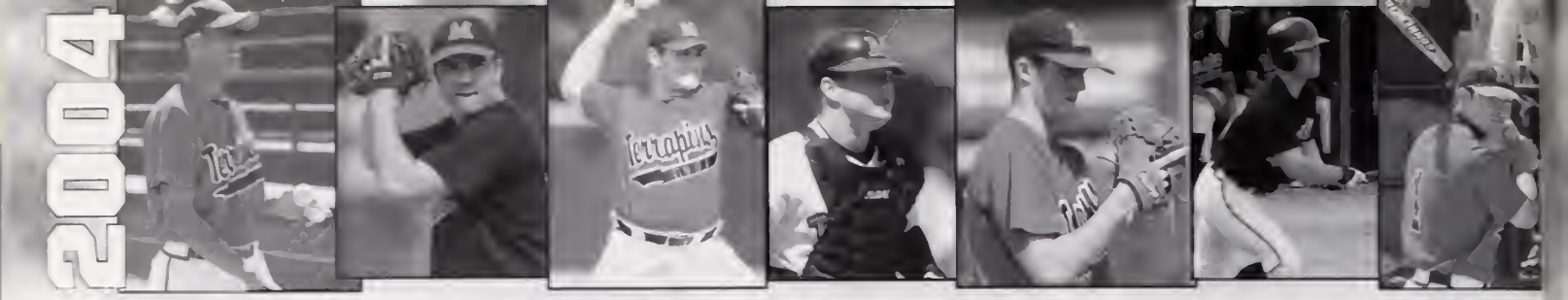

MEDIA INFORMATION

Baseball Contact

Sean O'Connor
Staff Assistant
University of Maryland
2725 Comcast Center
College Park, MD 20741-0295

Important Telephone Numbers

(301) 314-7064 - Media Relations Office
(301) 314-9094 - Media Relations Fax
(301) 314-1483 - O'Connor's Office
(978) 490-5246 - O'Connor's Cell Phone
(301) 314-7122 - Baseball Office
(301) 314-0379 - Baseball Press Box Phone
O'Connor's email address: umdsoconnor@yahoo.com
Terps Web Site: www.umterps.com

Media Guidelines

Credentials: Media and photographer credentials for events at Maryland's Shipley Field may be obtained by working press, radio and television by writing or calling Sean O'Connor in the Maryland Athletic Media Relations Office, 2725 Comcast Center, College Park, MD 20741-0295. All requests should be submitted at least 48 hours prior to the event by phoning the Media Relations Office at (301) 314-1483. Since space is limited, accommodations are on a priority basis: daily newspapers and wire services, originating radio and television stations, national weekly or monthly publications, electronic media outlets, local and regional television crews. Priority is granted to members of the media who cover Maryland athletics on a regular basis, and to visiting media members. Photo passes will be issued only to accredited photographers on assignment.

Services: The Media Relations Office will provide complete statistics at the conclusion of every home game. Programs containing rosters and event notes on each team will be provided for the working media.

Fax Machine: The Media Relations Office has one facsimile machine, located in Room 1112 of Cole Field House, which is available upon request. The fax number is (301) 314-9094.

Terp score updates on your cell phone: Maryland fans can now get score updates sent directly to their cell phones! Just go to any schedule page at www.umterps.com to sign up for the service.

Terps on the Web: For up-to-date game stories, statistics, schedules and results, and other Maryland athletic department information, please locate www. umterps.com on the Internet.

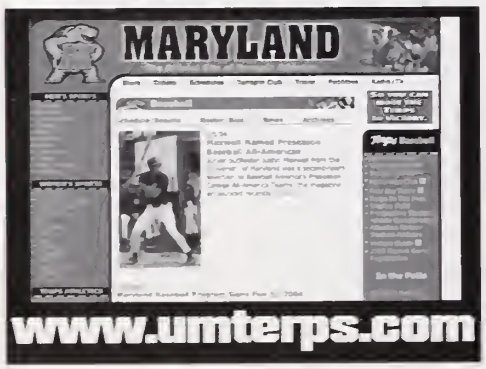

Media Outlets

Newspapers

Washington Post
1150 15th Street
Washington D.C. 20071
Phone: (202) 334-7350
Fax: (202) 334-76B5
www.washingtonpost.com

Washington Times
3600 New York Ave. N.E.
Washington D.C. 20002
Phone: (202) 636-3269
Fax: (202) 529-7869
www.washingtontimes.com

Baltimore Sun
501 North Calvert Street
Baltimore, Md. 21203
Phone: (410) 332-6200
Fax: (410) 783-2518
www.sunspot.net

Annapolis Capital
2000 Capitol Drive
Annapolis, Md. 21404
Phone: (410) 280-5923
Fax: (410) 268-4643
www.capitalonline.com

Montgomery Journal
2 Research Court
Rockville, Md. 20850
Phone: (301) 816-1427
Fax: (301) 816-1421
www.jrnl.com/mtg/

Prince George's Journal
9426 Annapolis Road
Lanham, Md. 20706
Phone: (301) 731-8303
Fax: (301) 731-8363
www.jrnl.com/pg/

Terrapin Times
P.O. Box 993
Bel Air, Md. 21014
Phone: (800) 594-9320
Fax: (410) 256-8838
www.superterp.com

National Media

Associated Press
222 St. Paul Place
Baltimore, MD 21202
Phone: (410) 539-3524
Fax: (410) 727-1550

Baseball America
Allan Simpson
P.O. Box 2089
Durham, N.C. 27702
Phone: (919) 682-9635
Fax: (919) 682-2880
www.baseballamerica.com

College Insider
Jack Salient
594 New Paltz Road
Highland, N.Y. 12528
Phone: (914) 691-9091
Fax: (914) 691-9092

Collegiate Baseball
Lou Pavlovich
P.O. Box 50566
Tucson, AZ 85705
Phone: (520) 623-4530
Fax: (520) 624-5501
www.baseballnews.com

Inside Baseball
Steve Rowan
1516 Osprey Drive,
Suite 202
Desoto, TX 75115
Phone: (972) 228-8483
Fax: (972) 228-9444

USA Today
Baseball Weekly
Dana Heiss
1000 Wilson Blvd
Arlington, VA 2229-0020
Phone: (703) 907-4495
Fax: (703) 558-4678
www.usatoday.com

College Baseball Monthly
4014 Catsby Jones Drive
Hampton, Va. 23669
Phone: (757) 726-2535
Fax: (757) 873-2341

Television

Comcast SportsNet
7700 Wisconsin Ave.
Suite 200
Bethesda Md. 20814
Phone: (240) 497-3401
Fax: (301) 718-3324
comcastsportsnet.com

Student Media

The Diamondback
3136 S. Campus Dining Hall
University of Maryland
College Park, MD 20742
(301) 314-8200
(301) 314-8358 (FAX)
diamondbackonline.com

WMUC Radio
3130 S. Campus Dining Hall
University of Maryland
College Park, MD 20742
(301) 314-7866
(301) 314-7879 (FAX)
wmuc.umd.edu

Terps On The Air

For the first time in school history, every Maryland baseball game will be broadcast on WMUC5ports.com. Most games will also be broadcast on B8.1 FM (WMUC Radio).

Travel Itinerary

Winthrop
Travel Dates: Feb. 12-15
Rock Hill Holiday Inn
Rock Hill, S.C.
Phone: (803) 329-1122

College of Charleston
Travel Dates: Feb. 19-22
Quality Inn & Suites
Mount Pleasant, S.C.
Phone: (843) 856-8817

Vanderbilt
Travel Dates: Feb. 26-30
Brentwood Suites
Brentwood, Tenn.
Phone: (615) 277-4000

Florida State
Travel Dates: March 18-22
Ramada Inn
Tallahassee, Fla.
Phone: (B50) 386-1027

Clemson
Travel Dates: April 1-5
Ramada Inn
Clemson, S.C.
Phone: (884) 654-7501

Wake Forest
Travel Dates: April 22-25
Courtyard by Marriot
Winston-Salem, N.C.
Phone: (336) 727-1277

North Carolina
Travel Dates: May 5-9
Wingate Inn
Durham, N.C.
Phone: (919) 941-2854

ACC Championship
Travel Dates: May 25-30
Wyndham Roanoke Airport
Roanoke, Va.
Phone: (540) 561-7906

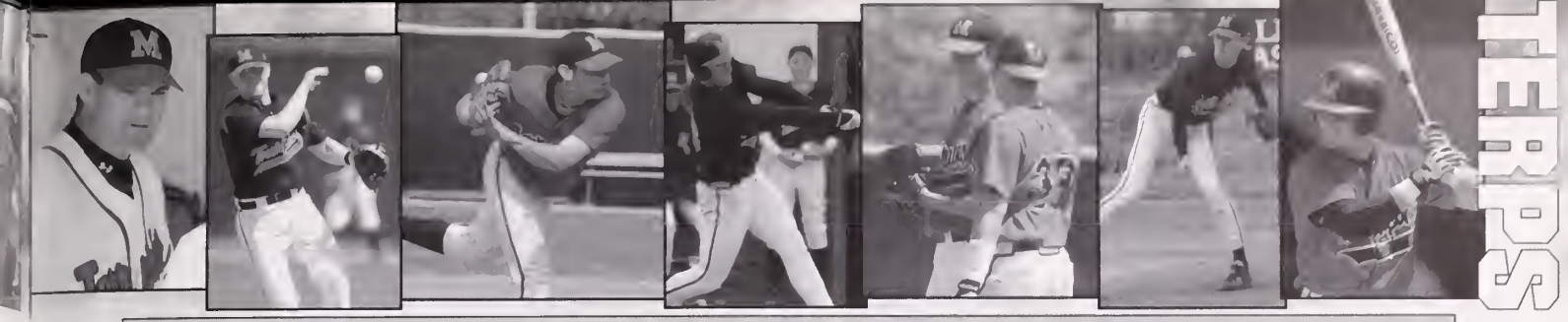

Support Maryland Baseball

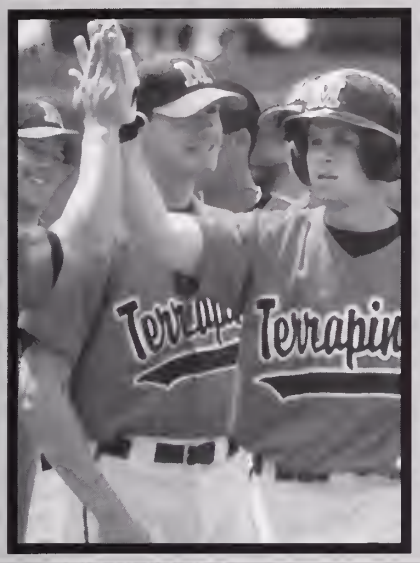

Join the Terrapin Home Run Club

For information please call 301-314-7122

The Maryland Baseball Camp

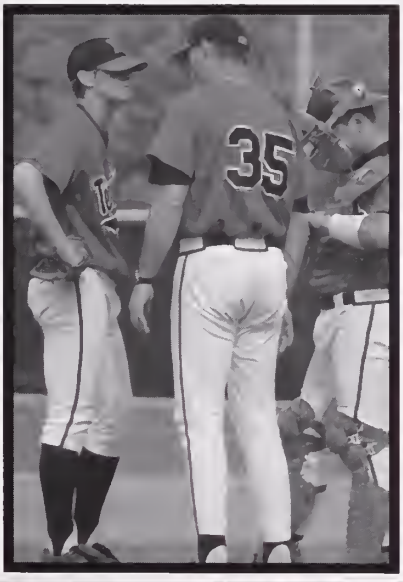

Day Camp Dates

(ages 6-13):
June 21-25, June 28-July 2, July 12-16, July 19-23

Elite Camp Dates

(overnight, ages 14-18):
July 25-29, August 1-5, August 8-12

Please call Ben Bachmann at 301-314-5904

UNDER ARMOUR®
PERFORMANCE APPAREL
heatgear™ turfgear™ loosegear™ allseasongear™ coldgear™
The advantage is undeniable.
Available in TEAM colors. For a FREE catalog or retailer in your area:
1.888.4.ARMOUR or www.underarmour.com

EASTON®

EASTON IS PROUD TO SUPPORT MARYLAND BASEBALL

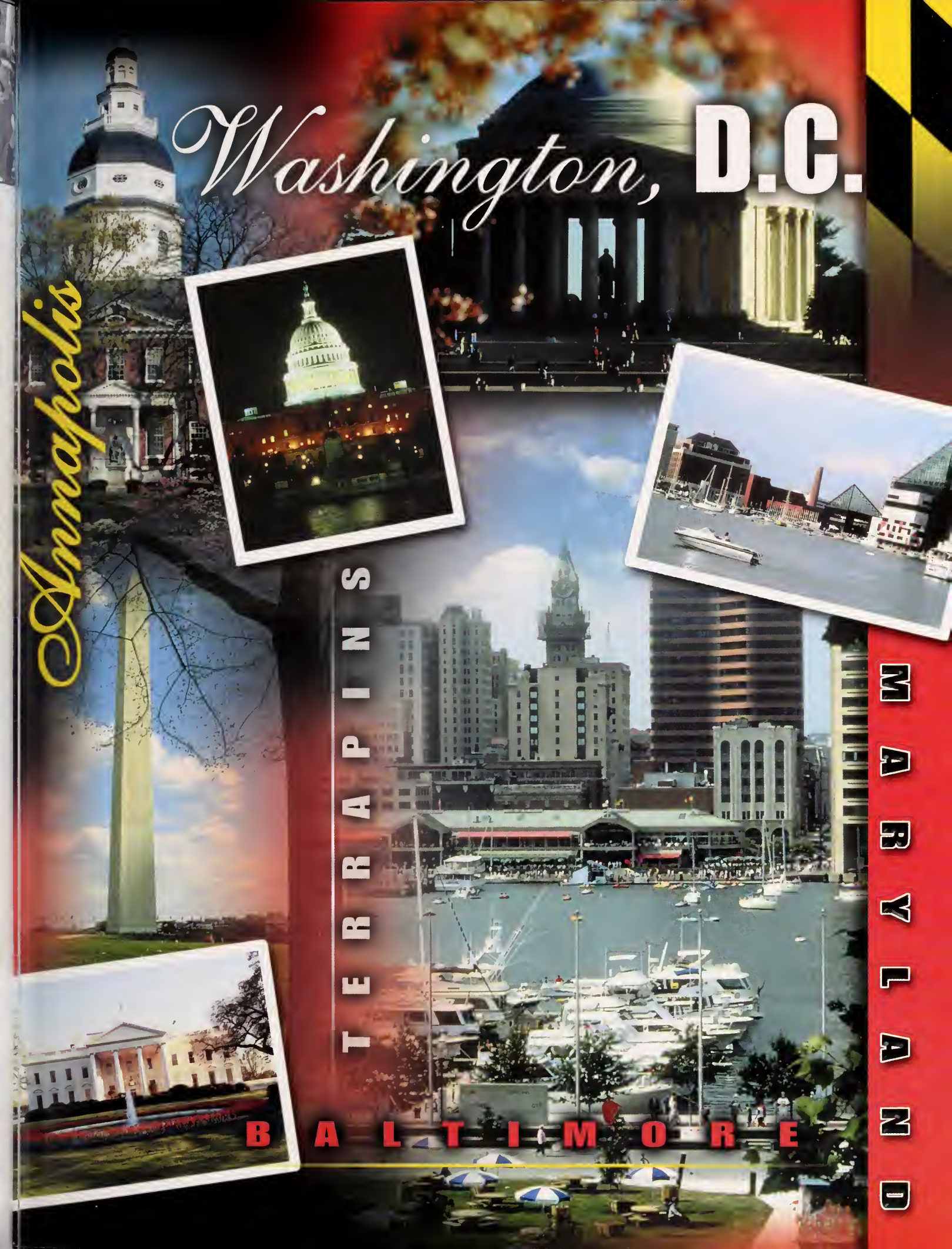
Washington, D.C.
Annapolis
TERRAPINS
MARYLAND
BALTIMORE

2004 SCHEDULE

DAY	DATE	OPPONENT	LOCATION	TIME
Fri.	Feb. 13	at Winthrop	Rock Hill, S.C.	4:00 p.m.
Sat.	Feb. 14	vs. Kent State	Rock Hill, S.C.	12:00 p.m.
Sun.	Feb. 15	vs. Kentucky	Rock Hill, S.C.	12:00 p.m.
Fri.	Feb. 20	vs. Charleston Southern	Charleston, S.C.	2:30 p.m.
Sat.	Feb. 21	at College of Charleston	Charleston, S.C.	4:00 p.m.
Sun.	Feb. 22	vs. Gardner Webb	Charleston, S.C.	10:00 a.m.
Fri.	Feb. 27	at Vanderbilt	Nashville, Tenn.	4:00 p.m.
Sat.	Feb. 28	vs. Belmont	Nashville, Tenn.	1:00 p.m.
Sun.	Feb. 29	vs. Lipscomb	Nashville, Tenn.	1:00 p.m.
Fri.	Mar. 5	BUFFALO	College Park, Md.	3:00 p.m.
Sat.	Mar. 6	BUFFALO	College Park, Md.	1:00 p.m.
Sun.	Mar. 7	BUFFALO	College Park, Md.	1:00 p.m.
Tue.	Mar. 9	TOWSON	College Park, Md.	3:00 p.m.
Wed.	Mar. 10	at UMBC	Baltimore, Md.	3:00 p.m.
Sat.	Mar. 13	HARTFORD	College Park, Md.	1:00 p.m.
Sun.	Mar. 14	HARTFORD	College Park, Md.	1:00 p.m.
Mon.	Mar. 15	HARTFORD	College Park, Md.	3:00 p.m.
Tue.	Mar. 16	COPPIN STATE	College Park, Md.	3:00 p.m.
Wed.	Mar. 17	GEORGETOWN	College Park, Md.	3:00 p.m.
Fri.	Mar. 19	at Florida State*	Tallahassee, Fla.	7:00 p.m.
Sat.	Mar. 20	at Florida State*	Tallahassee, Fla.	7:00 p.m.
Sun.	Mar. 21	at Florida State*	Tallahassee, Fla.	1:00 p.m.
Wed.	Mar. 24	at James Madison	Harrisonburg, Va.	2:30 p.m.
Fri.	Mar. 26	DUKE*	College Park, Md.	7:00 p.m.
Sat.	Mar. 27	DUKE*	College Park, Md.	1:00 p.m.
Sun.	Mar. 28	DUKE*	College Park, Md.	1:00 p.m.
Tue.	Mar. 30	Va. COMMONWEALTH	College Park, Md.	7:00 p.m.
Wed.	Mar. 31	at Delaware	Newark, Del.	2:30 p.m.
Fri.	Apr. 2	at Clemson*	Clemson, S.C.	7:15 p.m.
Sat.	Apr. 3	at Clemson*	Clemson, S.C.	4:00 p.m.
Sun.	Apr. 4	at Clemson*	Clemson, S.C.	1:00 p.m.
Tue.	Apr. 6	UMES	College Park, Md.	4:00 p.m.
Wed.	Apr. 7	UMBC	College Park, Md.	7:00 p.m.
Fri.	Apr. 9	NC STATE*	College Park, Md.	7:00 p.m.
Sat.	Apr. 10	NC STATE*	College Park, Md.	1:00 p.m.
Sun.	Apr. 11	NC STATE*	College Park, Md.	1:00 p.m.
Tue.	Apr. 13	PENN STATE	College Park, Md.	7:00 p.m.
Wed.	Apr. 14	at West Virginia	Morgantown, W.Va.	7:00 p.m.
Fri.	Apr. 16	VIRGINIA*	College Park, Md.	7:00 p.m.
Sat.	Apr. 17	VIRGINIA*	College Park, Md.	1:00 p.m.
Sun.	Apr. 18	VIRGINIA*	College Park, Md.	1:00 p.m.
Tue.	Apr. 20	TOWSON	College Park, Md.	7:00 p.m.
Wed.	Apr. 21	Va. COMMONWEALTH	College Park, Md.	7:00 p.m.
Fri.	Apr. 23	at Wake Forest*	Winston-Salem, N.C.	3:00 p.m.
Sat.	Apr. 24	at Wake Forest*	Winston-Salem, N.C.	1:30 p.m.
Sun.	Apr. 25	at Wake Forest*	Winston-Salem, N.C.	1:30 p.m.
Tue.	Apr. 27	JAMES MADISON	College Park, Md.	7:00 p.m.
Wed.	Apr. 28	WEST VIRGINIA	College Park, Md.	7:00 p.m.
Tue.	May 4	at Towson	Towson, Md.	3:00 p.m.
Wed.	May 5	DELAWARE	College Park, Md.	7:00 p.m.
Fri.	May 7	at North Carolina*	Chapel Hill, N.C.	7:00 p.m.
Sat.	May 8	at North Carolina*	Chapel Hill, N.C.	1:00 p.m.
Sun.	May 9	at North Carolina*	Chapel Hill, N.C.	1:30 p.m.
Tue.	May 11	DUQUESNE	College Park, Md.	4:00 p.m.
Fri.	May 21	vs. Georgia Tech*	Aberdeen, Md.	7:00 p.m.
Sat.	May 22	vs. Georgia Tech*	Aberdeen, Md.	7:00 p.m.
Sun.	May 23	vs. Georgia Tech*	Aberdeen, Md.	1:00 p.m.
Tue.-Sun.	May 25-30	ACC Tournament	Salem, Va.	
Fri.-Sun.	June 4-6	NCAA Regionals	Campus Sites	
Fri.-Sun.	June 11-13	NCAA Super Regionals	Campus Sites	
Fri.-Mon.	June 18-28	College World Series	Omaha, Neb.	

*Home Games in GOLD CAPS played at Shipley Field. * Denotes ACC Games*

MARYLAND BASEBALL